The Record

1947

ENGLISH HIGH SCHOOL

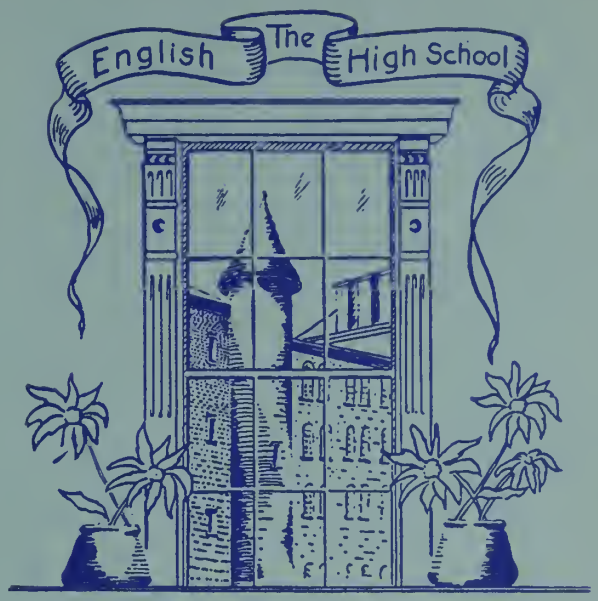

EX LIBRIS

The Record

for 1947

Editors

Robert P. Gersin, '47
Samuel Rubinovitz, '47

Associate Editors

Paul E. McGerigle, '47
David Z. Tavel, '47
William Tructman, '47
Louis J. Tsavaris, '47

Business Managers

Paul Black, '47
George Fox, '47
Nicholas Lembo, '47

Faculty Advisers

Mr. Henry Black
Mr. Thomas G. Eccles

E

FO

The editors have end
at our English High
tumult of war has di
is not facing the ster
Class of 1947, how
America's responsibil
that:

"Peace
No les

CONTENTS

The Record for 1947 is essentially an expression of appreciation to all those who have made our own individual records of accomplishment possible. The years at Old Montgomery have been "golden years," made so by a devoted Head Master and Faculty, by the grand good fellowship of our Classmates, by the Military and the Athletic Activities of the School, and by the unselfish service rendered by the boys of the various School Organizations.

As we write the copy, *"the golden years return."*

EDITORIAL

To the Port of Success

When we receive our diplomas on graduation day our ship of success will set out on the longest and most trying of all its voyages. Many will be the mountainous waves of discouragemnt which will have to be surmounted, numerous the tricky undercurrents of temptation to be overcome, but with the valuable lessons of seamanship taught us in this school of honor and achievement, these difficulties will prove but minor hindrances on our chartered voyage to success.

Unfortunately for us, our map tells us little about this port of success. What is it, and is it worth working and struggling for? Is it an anchorage where gold, glory, and power abound? I for one think not; to me, success is nothing but a synonym for the more familiar word, happiness. A man, who successfully struggles against the hardships of life to reach the haven first mentioned, is in a very sorry plight, indeed. For in most cases his laborious efforts have availed him nothing. At the start of his voyage into the sea of realities he was an unhappy man without money; at the end of his trip he is a rich man, certainly, but still unhappy. A goal worth working for? What do *you* think? If this be the port for which we are heading, our years at English High have failed us completely. This condition can hardly exist however, if the lessons taught us in this school, the invaluable lessons of cooperation, teamwork, and of the things which can make this world a better place to live in and this life a better one to live, were listened to with just a little more than common courtesy. These subjects can show us the true meaning of success.

A war has just been fought to help cleanse this world of a cancer. Millions of lives have been lost, and the after-effects of this great disease have not even yet been fully experienced. Now that the war hysteria has almost disappeared, we can sit back and soberly review the situation. How much better the world would be if the war and what is of more importance the causes of it, could have been erased at its start! Resolve to do your utmost to see that war, with all its attendant heartbreaks, is never again allowed to rear its ugly head on this planet again. Let us do our share to see that the sparks of the principles of Brotherhood of Man as taught us in the school which we are now leaving, and the goal and motto from which the glowing spirit of the school emanates are fanned into such a flame that everyone will crowd into the warmth of its eternal light. Then and only then shall we be able to call the port of success, our home port.

By Samuel Rubinovitz

WALTER F. DOWNEY, A.B., Ed.M., L.H.D.
Head Master

DEDICATION

To our beloved Head Master we gratefully dedicate this book. His counsel, his vision, and the recollection of his truly democratic thoughts and actions will guide us always.

An Era Gone — Another's Dawn

A quarter of a century has elapsed since the first class graduated, whose diplomas I signed as Head Master. That was in June, 1922.

A long time ago,—yes a quarter of a century, but in events which have changed world history,—the most important, perhaps, in all human history.

English High School men have done their full share in trying to assist in solving the problems of this eventful era.

They have fought for what was right in peace; they have faced death for their country in the issues of war; many have died while fighting in defense of their country.

We honor them. They have carried the ideals of this school to the farthest parts of the earth.

They have been true Americans; they love their country with a deep and lasting devotion. They know that the solution of the problems of the world may be gained only by united effort on the part of all races, all creeds and all peoples of this globe. Education without this aim is incomplete and inadequate.

You are now leaving this old school as graduates of the Class of 1947. There is much to be done in the world. Carry on in the path of your illustrious predecessors. Keep high the torch of learning, and learning which is right in the sight of God and man; the torch of personal freedom; and freedom also from the taint of intolerance; the torch of high morals,—by word and act at all times and in all places.

God Bless and Keep You—Everyone.

WALTER F. DOWNEY, *Head Master*

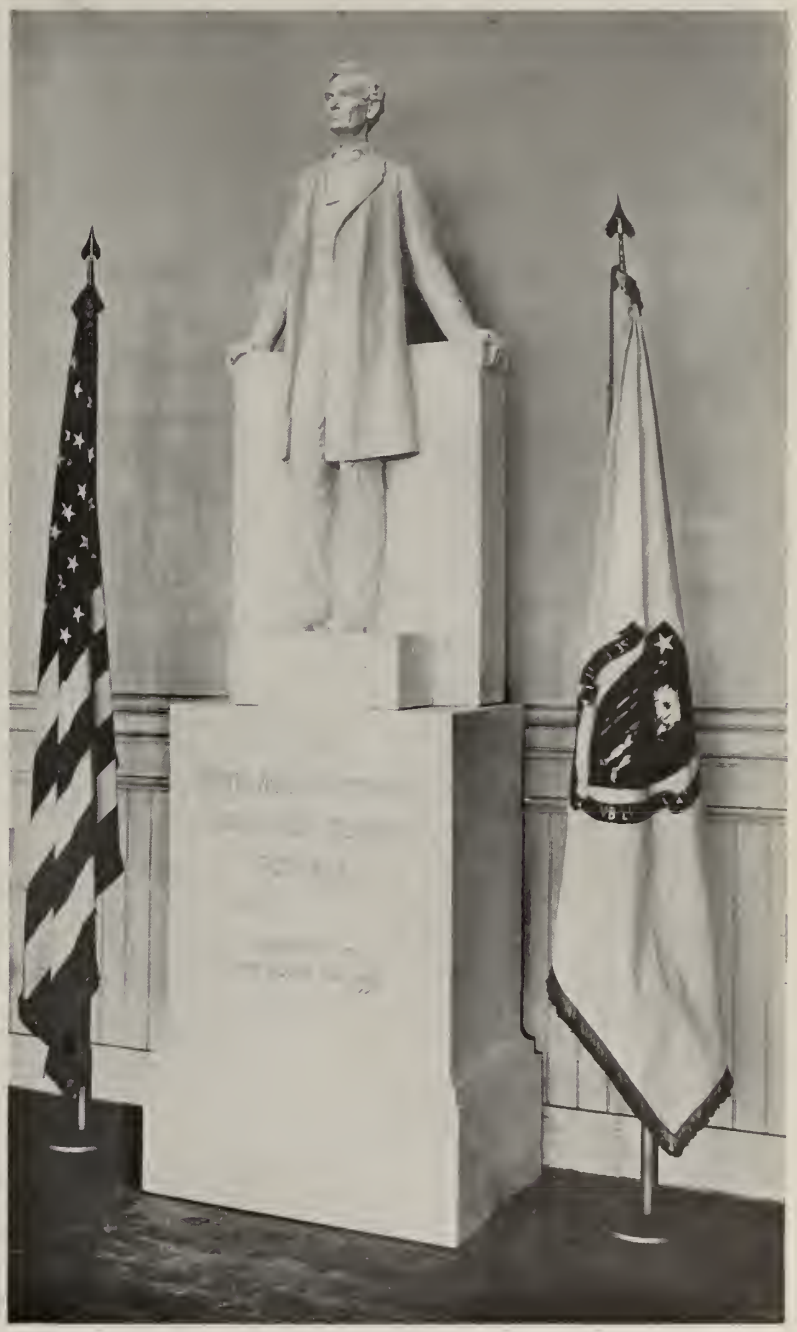

A busy fellow is Mr. Elliott P. Frazier! Yet he never fails to have a few moments to devote to cheery conversation with the returning alumnus. "Doc" is at his desk early every morning to help any fellow who needs enlightenment about getting into college. The desk here is usually surrounded by such boys. As senior class adviser, "Doc" really delivers the goods, in the social way and in the finance manager's role. So long, "Doc," and thanks for everything!

I N

E

"There is a destiny that makes us brothers,
None goes his way alone;
All that we send into the lives of others
Comes back into our own."

EDWIN MARKHAM.

APPRECIATION

E

1

9

4

7

Masters Heading Academic Departments

GERALD F. COUGHLIN,
A.B., A.M.
English

RALPH F. V. QUINN,
A.B., A.M., Ed.M.
History

LOUIS R. WELCH, Ph.B.,
M.Sc., Ed.M.
Science

GEORGE S. HENNESSY, A.B.,
Ed.M.
French

DANIEL FOLEY, A.B., LL.B.,
A.M.
Commercial Subjects

JOHN H. WARD, A.B., A.M,
Latin and German

CHARLES J. KEELON,
Sc.B., Ed.M.
Mathematics

E

Masters Serving on Faculty Committees

1947

ELLIOTT P. FRAZIER,
Sc.B., Ed.M.
College Entrance

CLINTON C. SCHEFFY, A.B.
Records

LAURENCE R. ATWOOD
A.B.
Programs

EDWARD J. POWERS, A.B.,
A.M., Ed.M.
Records

ALFRED B. KERSHAW, A.B.
A.M.
Scholarship

FRANCIS P. GLAVIN, A.B.,
Ed.M.
School Finances

EDWARD F. BELL, Sc.B.,
A.M.
Books and Supplies

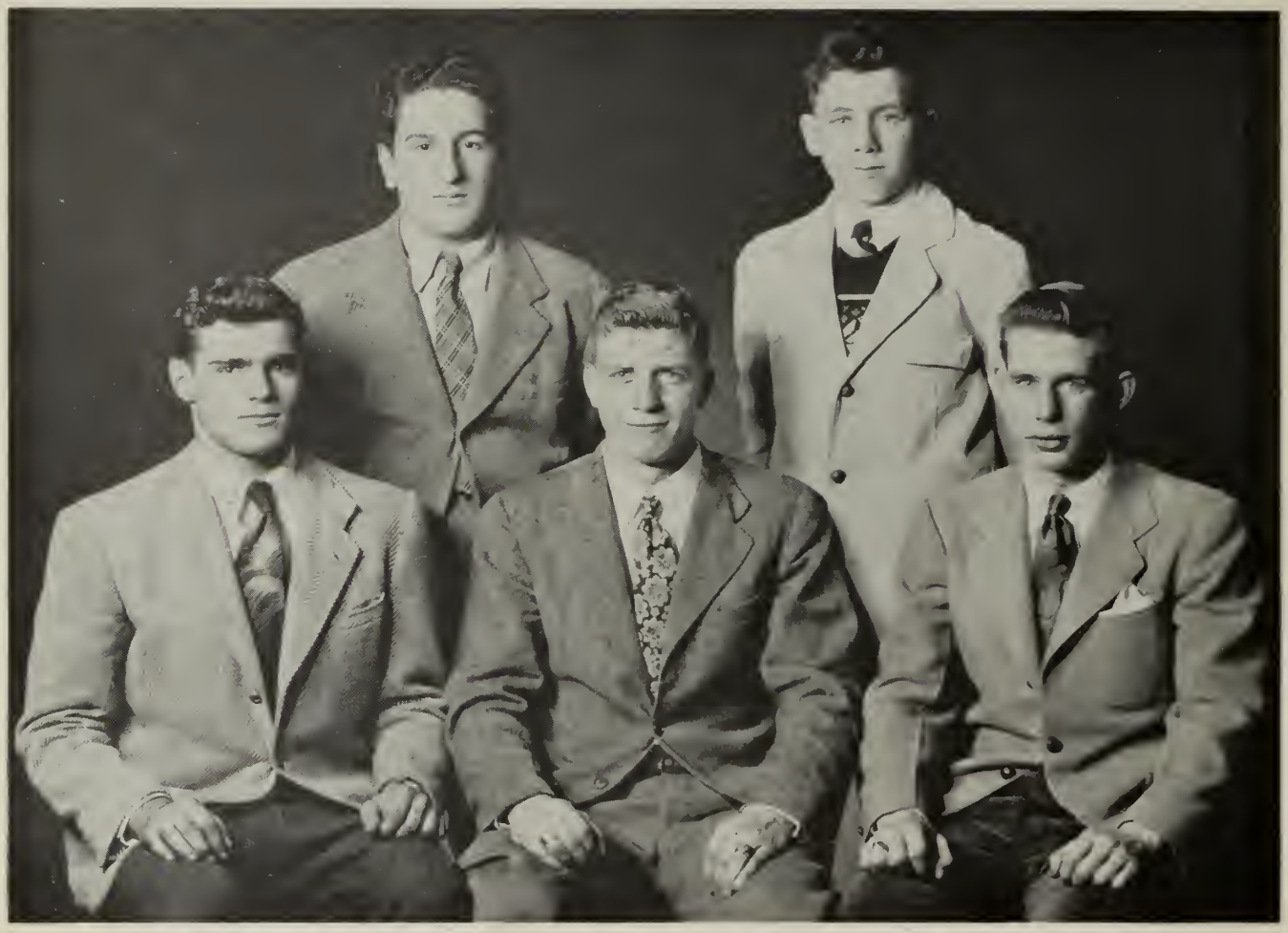

The Class of Forty-Seven is proud of its officers and of their contribution to the life of the school. We elected these fellows through regular democratic processes. The boys have come through for us in grand style. They are, seated left to right: Louis J. Tsavaris, vice-president; Robert J. Jepsen, president; and William F. Muser, secretary-treasurer; standing, Nicholas Lembo and George V. Kenneally, members of the executive committee.

CLASS OF

E

Class Committees

PROM COMMITTEE

Standings John G. Musante, George F. Ciampa, Samuel Rubinovitz.

Seated: Andrew A. Allan, Robert W. Kelley (Chairman), William E. DeCroteau Jr.

ALUMNI COMMITTEE

Standing: Paul H. Black, William Tructman, George M. Belsky.

Seated: Irving T. Howe, Paul R. MacLeod, Daniel M. Donovan (Chairman), Wallace J. Gleekman.

JAMES M. C. ABBASCIANO

"Bash"

35 Loretta St., W. Roxbury

School: St. Patrick's
Ambition: To be a business executive
College: Dartmouth
Hobbies: Dancing
Room councilor 1

RICHARD R. ALEXANDER

"Alex"

11 Allen Street, West End

School: William Blackstone
Ambition: Medicine
College: Boston College
Hobbies: Sports
Patrol 4, 2nd Lieut. 4

HENRY J. ABDELMASEH

"Hank"

23 Bradeen Street, Roslindale

School: Washington Irving
Saying: "A rolling stone"
Ambition: Navy
College: Boston College
Hobby: Drawing
Drum and Bugle 2

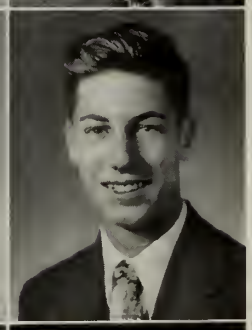

ANDREW A. ALLEN

"Andy"

784 Center Street, Jamaica Plain

School: Mary E. Curley
Ambition: Sports writer
College: Dartmouth
Honors H3, D1; Prom Committee; 1st Lieut. 4; Baseball 3, 4; Basketball 3, 4; Football, Ass't Mgr. 4; Hockey 4

HERBERT ABRAMS

"Herb"

55 Lithgow Street, Dorchester

School: Frank V. Thompson
Ambition: Journalism
College: Columbia
Hobbies: Photography, Hockey
Honors, E3, H4, G1, M3; Camera 3; Basketball 4

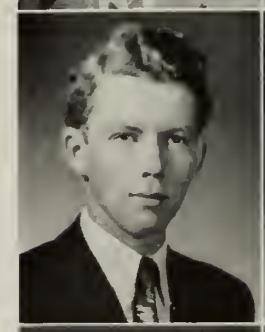

PASQUALE S. ALOSA

"Pat"

26 Thurston St., E. Boston
School: St. Lazarus
Ambition: Artist
College: Vesper George
Hobbies: Art
Honor roll 3; Fidelity Prize 3; Patrol 3; Track 2; Tennis 2

SAUL ADAMS

"Sauly"

34 Glenhill Road, Mattapan
School: Frank V. Thompson
Ambition: Pharmacist
College: Massachusetts College of Pharmacy
Honors: H3, H4; Camera Club 3, 4; Patrol 3

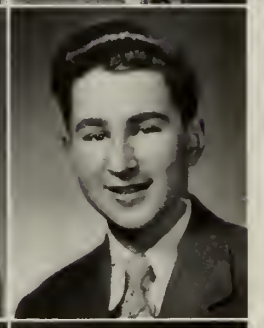

MARTIN H. ALPERT

"Marty"

66 Floyd Street, Dorchester

School: Frank V. Thompson
Saying: "Fame comes with work"
Ambition: To be a businessman
College: Boston University

MACY AHIGIAN

"Mace"

241 Columbus Ave., South End

School: Prince
Saying: "Live and learn"
Ambition: Radio
Hobbies: Sports, Radio
Honors: S1, F2

MARSHALL ARKIN

"Marsh"

44 Enston Road, Brighton

School: Thomas A. Edison
Saying: "Love knows no bounds"
Ambition: Arranger
College: Boston University
Band, 2, 3, 4.

RONALD A. ASCOLILLO

"Ronny"

367 Maverick Street, East Boston

School: Donald McKay
Saying: "If silence is gold, he is broke"
Ambition: Success
Hobbies: Sports

ALBERT ASHE

"Al"

225 Walnut Ave., Roxbury

School: Lewis
Saying: "Never worry about the future, it comes too quickly"
Ambition: Commercial Artist
Captain 4

SUMNER AUERBACH

"Sum"

18 Greenheys Street, Dorchester

School: Patrick T. Campbell
Ambition: Success in business
College: Bentley's
Hobbies: Sports
2d Lieut. 4; Patrol 4

WILLIAM P. AUSTIN

"Bill"

3 Remington Street, Dorchester

School: Woodrow Wilson
Ambition: Ecclesiastical Architect
College: Trinity
Honor roll 3; Lawrence Prize E2; Fidelity Prize 2; Discussion 3; Patrol 4; 1st Lieut. 4

ALFRED J. BALERNA

"Meatball"

257 Cornell Street, Roslindale

School: Washington Irving
Ambition: Professional Baseball
College: West Point
Athletic Councillor 2; Captain 4; Football 3, 4; Track 2, 3, 4

CONRAD G. BALFOUR

"Connie"

200 W. Springfield St., South End

School: Abraham Lincoln
Saying: "Speed is a matter of time"
Ambition: Athletics
College: Boston College
Athletic Councillor 3, 4; Football 2, 3, 4; Track 1, 2, 3, 4; Co-Captain 4

JOHN A. BARBERO, JR.

"Johnny"

441 Meridian Street, East Boston

School: Joseph H. Barnes
Saying: "Speech is silver, silence is gold"
Ambition: Music
Hobbies: Dancing, Swimming

WALTER R. BARDON

"Ray"

10 Assabet St., Dorchester

School: Grover Cleveland
Ambition: Medicine
College: Tufts and Harvard
Hobbies: Baseball, Football
Honors H4, M2, D6; Honor Roll 2, 3; Discussion 3, Office Aide 4; Captain 4

LAWRENCE G. BARRETT

"Larry"

1595 Centre Street, Roslindale

School: Robert G. Shaw
Saying: "Bones and brains"
Ambition: Sports Coaching
College: Holy Cross
Basketball 3, 4; Football 3; Track 2

ELLIOTT L. BARRON

"Butch"

29 Park Vale Avenue, Brighton

School: Public Latin
Saying: "If it isn't the handsomest boy in school"
Ambition: Veterinary Medicine
College: University of Pennsylvania
Office Aide 3; Captain 4

LEWIS F. BARRUS

"Lew"

7 Anderson St., West End

School: William Blackstone
Saying: "Never say die"
Ambition: Business
College: Boston University
Hobbies: Sports
Drum and Bugle 2, 3, 4

JOHN F. BEATH

"Jack"

8 Child Street, Jamaica Plain

School: St. Thomas Aquinas
Saying: "The time is now"
Ambition: Journalism
College: Boston College
Lawrence Prize E1; Golf 2

BENJAMIN W. BEBERMAN

"Beebe"

47 Hazelton Street, Mattapan

School: Solomon Lewenberg
Saying: "To each his own"
Ambition: Business
College: University of Alabama
Hobbies: Basketball, Baseball

STANLEY H. BECKER

"Stan"

72 Ormond Street, Mattapan

School: Solomon Lewenberg
Saying: "All men are created equal"
Ambition: Business
College: University of Southern California

LEO BEDIA

"ChiChi"

521 Harrison Avenue, South End

School: Abraham Lincoln
Saying: "Work, cause of man's misery"
Hobbies: Sports

ALDO V. BELMONTE

"Al"

87 Orient Ave., E. Boston

School: Blackington
Ambition: Accounting
College: Boston College
Hobbies: Roller Skating
Honors H3, Record Staff 2; Patrol 3; Room Councilor 3, 4; Captain 4

GEORGE M. BELSKY

"Jij"

3 Mascot Street, Dorchester

School: Solomon Lewenberg
Ambition: Advertising
College: Boston University
Honor Roll 3; Yearbook 4, Advertising; News Staff 4, Advertising; Chemistry 3, 4; French 4; Discussion 4; Patrol 3, 4; Office Aide 4; Colonel's Staff 4; Alumni Committee 4; 1st Lieut. 4

WILLIAM R. BENOIT

"Ray"

846 E. Third St., S. Boston

School: Nazareth
Saying: "Never let school interfere"
Ambition: Newspaper Business
Hobbies: Sports
Honor Roll 2; Lawrence Prize E6, 3; Fidelity Prize 2

NORMAN BERKOWITZ

"Berky"

41 Wildwood Street, Dorchester

School: Frank V. Thompson
Saying: "Success knocks but once"
Ambition: Aeronautical Engineering
College: Northeastern University
Patrol 2, 4; 1st Lieut. 4; Baseball J. V. 3, 4

EDWARD BERMAN

"Eddie"

57 Clarkwood Street, Mattapan

School: Solomon Lewenberg
Ambition: Success
College: Boston University
Honors, H3, F2; Honor Roll 2, 3; Chess 2; Patrol 3, 4; Yearbook Committee 4; 1st Lieut. 4; Football J. V. 3; Track 2, 3, 4

JOSEPH BERMAN

"Joe"

119 Homestead Street, Roxbury

School: Theodore Roosevelt
Saying: "Never say die"
Ambition: Medicine
College: Tufts
Hobbies: Cartoons
Patrol 3, 4; 1st Lieut. 4

RICHMOND A. BISHOP

"Ritchie"

183 Minot Street, Dorchester

School: Woodrow Wilson
Saying: "He who hesitates is lost"
Ambition: Music
College: Boston University
Hobbies: Music
Band 2, 3, 4

MARVIN I. BLACK

"Marv"

35 Stratton Street, Dorchester

School: Solomon Lewenberg
Saying: "Money is the root of all evil"
Ambition: Business
College: Boston University
Honors F2, G2; Patrol 4; Captain 4

PAUL H. BLACK

"Blackie"

63 Nottinghill Road, Brighton

School: Thomas A. Edison
Ambition: Business
College: University of Pennsylvania
Honors, L1, L2, F3, H4; Honor Roll 2; Yearbook Staff 4; News Staff 4; Business Manager; Chemistry 4; French 4; Discussion 2, 3, 4; Chess 3, 4; Patrol 4; Alumni Committee 4; 1st Lieut. 4; Tennis 3, 4; Library Corps 2, 3, 4

JOHN J. BLAIR

"Johnny"

29 Wainwright Street, Dorchester

School: St. Mark's
Saying: "Do it right or not at all"
Ambition: Forestry
College: New York State College of Forestry
Trick Squad 4; Patrol 3

NORMAN F. BLIGH

"Pep"

105 Cornell Street, Roslindale

School: Washington Irving
Saying: "Warm hands, cold heart"
Ambition: U. S. Government
College: Yale
Hobbies: Gymnastics
Discussion 4; 1st Lieut. 4; Track 1

PAUL K. BORDUN

"Lefty"

55½ Allen Street, West End

School: Everett High
Ambition: Music
College: Boston Conservatory of Music
Hobbies: Autographs
Band 4; Captain 4

NOEL A. BRAITHWAITE

"Art"

16 Seattle Street, Allston

School: Thomas Gardner
Saying: "After you on the paper"
College: Boston University
Hobbies: Sports
Fidelity Prize 2; Track 2, 3, 4

ALBERT J. BREWSTER

"Al"

23 Mill Street, Charlestown

School: St. Francis de Sales
Ambition: Traveling
College: New York State College of Forestry
Hobbies: Nature study, Outing; Photography
Camera Club 4; Trick Squad 4

AARON L. BRODY

"Kitsel"

356 Harvard Street, Dorchester

School: Solomon Lewenberg
Saying: "India ink and a pen"
Ambition: Sports cartooning
College: Tufts
Honor Roll 2, 3; Fidelity Prize 3; Yearbook Staff 4; Record Staff 3, 4; News Staff 4; 2d Lieut. 4

MINOT N. BRONSTEIN

"Brondy"

99 Townsend Street, Roxbury

School: Lewis
College: Tufts
Chemistry 4; Patrol 2, 3, 4; Band 2, 3; Orchestra 3, 4; Captain 4; Baseball 2, 3; Basketball 3, 4; Football 2, 3, 4; Hockey 3, 4

EDWARD W. BROOKS

"Eddie"

29 Seymour Street, Roslindale

School: St. Francis Xavier
Saying: "Better late than never"
Ambition: College and Success
Hobbies: Sports

LEONARD M. BROWN

"Lenny"

44 Hooker Street, Allston

School: William H. Taft
Saying: "Name it and you can have it"
Ambition: Professional Baseball
College: Boston College
Record Staff 2, 3; Patrol 2, 3, 4; Athletic Councillor 3; Baseball 3, 4; Football 4; Track 2, 3, 4

PAUL S. BRUNING

"Doc"

158 Bowdoin Street, Dorchester

School: St. Peter's
Saying: "Are you looking for a bruise?"
Ambition: Business
College: Boston College
Hobbies: Sports
Patrol 2, 4; Room Councillor 2

JOHN F. BUCKLEY

"Buck"

1058 Washington Street, Dorchester

School: Sacred Heart
Saying: "Do well what you do"
Ambition: U. S. Navy
College: U. S. Coast Guard Academy
Room Councillor 3; Athletic Councillor 3; Baseball 4; Football 4

JOSEPH BUNSON

"Joe"

27 Goodale Road, Mattapan

School: Solomon Lewenberg
College: Boston University
Hobbies: Camera, Sports
News Staff 4; Patrol 3, 4; Room Councillor 4; Athletic Councillor 3; Individual Prize Drill 2; Color Bearer 3; 1st Lieut. 4; Baseball 4

JOHN A. BURKE, JR.

"Red"

58 Royal Street, Allston

Saying: "I wish I was rich instead of handsome"
Ambition: Success
College: Boston College

HENRY T. CAMERLANGO

"The Wee One"

53 Willow Street, W. Roxbury

School: Francis Parkman
Saying: "Ashes to ashes, dust to dust"
Ambition: Dentistry
College: Tufts
2d Lieut. 4

FRANK S. CAMPO

"Frankie"

148 Salem Street, North End

School: Michelangelo
Saying: "I've got pepper and egg sandwich"
Hobbies: Sports

RAYMOND A. CAMPO

"Ray"

319 Summer Street, East Boston

School: Donald McKay
Saying: "Rip Van Winkle the Second"
Ambition: Business
College: Northeastern University
1st Lieut. 4

DAVID I. CAPLAN

"Dave"

17 Sonoma St., Roxbury

School: Theodore Roosevelt
Ambition: Engineering
College: Massachusetts Institute of Technology
Honors, M2, M3, P1, P3, G1, G2, E2; Honor Roll 3; Lawrence Prize P3; Vice President 4; Chess 2, 3; Chemistry 4

JOHN W. CARLEY

"Red"

50 Athol Street, Allston

School: Public Latin
Saying: "Guess I'll go down to the morgue"
College: Boston College
Patrol 3; 2d Lieut. 4; Football 4; Baseball 4

HUGH A. CARNEY

"Hughie"

129 Draper Street, Dorchester

School: Mather
Saying: "Look for me at the State House"
Ambition: Medicine
College: Boston College
Patrol 1

UMBERTO F. CARROZZA

"Bert"

103 Bennington Street, East Boston

School: Joseph H. Barnes
Saying: "Forever, Amber?"
Ambition: Traveling
College: Boston University
Hobbies: Sports

RAYMOND T. CARVER

"Rainey"

22 Woodworth Street, Dorchester

School: St. Ann's
Ambition: Business
College: Suffolk Law School
Patrol 1; Switchboard 1; Athletic Councillor 4; Trick Squad 4; Color Bearer 2; Captain 4

GEORGE L. CASALE

"Custy"

1092 Bennington St., E. Boston

School: St. Lazarus
Saying: "Have you got the chemistry"
Ambition: Success
Hobbies: Sports, Drawing
2d Lieut. 4

JOHN T. CASSIDY

"Jack"

63 Glendale Street, Dorchester

School: Mather
Ambition: Engineering
College: Massachusetts Institute of Technology
Honors, H1, L1, H4; Honor Roll 1, 2; Fidelity Prize 1; Athletic Councillor 3; Captain 4

ROBERT L. CASTAGNOLA

"Casty"

387 Hanover Street, North End

School: Michelangelo
Saying: "Glad it's over"
Ambition: Business
College: Boston College
Honors H1, E3, M3, D6; Fidelity Prize 2; Patrol 4; 2d Lieut. 4

JOHN M. CAULFIELD

"Johnny"

11 Royal Street, Allston

School: St. Anthony's
Saying: "When you call, call Caulfield"
Ambition: Business
Hobbies: Sports, Stamps, Dancing
Patrol 1; Switchboard 1

MATTHEW H. CHAET

"Mickey"

94 Radcliffe Street, Dorchester

School: Oliver W. Holmes
Saying: "Speaking silence is better than senseless speech"
Ambition: Creative Living
College: Alabama
Patrol 2, 3

ROBERT A. CHALMERS

"Bob"

10 Caltha Road, Brighton

School: Thomas A. Edison
Saying: "Loaded with possibilities"
Ambition: Success
Hobbies: Sports, Music, Travel
Band 2, 3, 4; Orchestra 1, 4; 2d Lieut. 4; Golf 3, 4

THOMAS P. CHATALBASH

"Chat"

277 Belgrade Avenue, Roslindale

School: Washington Irving
Saying: "Who put the benzadrine in Ovaltine?"
Ambition: Aeronautical Engineering
College: Northeastern
Track 2, 3; Golf 2, 3

EDWARD K. CHIN

"Eddie"

77 Harrison Avenue, South End

School: Abraham Lincoln
Ambition: Architecture
College: Massachusetts Institute of Technology
Honors G1, G2, H4, E2, P3; Honor Roll 2, 3; Chemistry; Patrol 3

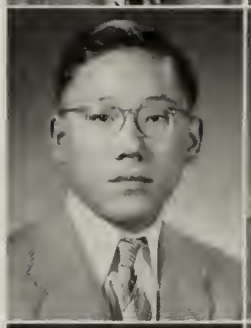

ARTHUR L. CHURCHILL

"Red"

27 Dawes Street, Dorchester

School: Edward Everett
Saying: "Will power is half the success of life"
Ambition: U. S. Coast Guard
College: U. S. Coast Guard Academy
Football

GEORGE F. CIAMPA

"Champ"

16 Gladstone Street, East Boston

School: Blackington
College: Boston University
Dance Committee 4; Patrol 3, 4; Athletic Councillor 1; Color Bearer 2, 3; Secretary-Treasurer 3; Captain 4; Baseball Mgr. 3, 4; Football 2, 3, 4; Track 2, 3, 4

RONALD G. CLANTON

"Ronnie"

162 Fuller Street, Dorchester

School: Woodrow Wilson
Ambition: Success
College: Massachusetts Institute of Technology
Honors H4, M2, M3, G1, G2, P1, P3, F3; Honor Roll 2; Councillor 3, 4

WILLIAM I. CLAYMAN

"Itsy"

10 Jacob Street, Dorchester

School: Frank V. Thompson
Saying: "An unrecognized genius"
Ambition: Chemical Engineering
College: Massachusetts Institute of Technology
Chess 4; Chemistry 4; Patrol 2, 3; Office Aide 2; Switchboard 2

HAROLD J. CLEARY

"Harry"

71 Wyman Street, Jamaica Plain

School: Mary E. Curley
College: Massachusetts Institute of Technology
Patrol 3; Public School Symphony Band 1, 2, 3, 4; Public School Symphony Orchestra 2, 3; Band 2, 3, 4; Orchestra 2, 3

VALENTINE H. CODDING

"Val"

15 Marcella Street, Roxbury

School: James P. Timilty
Ambition: To be an executive

HERBERT COHEN

"Tex"

58 Bellvista Road, Brighton

School: William H. Taft
Saying: "I'll be yours till the U. S. drinks Canada dry"
Ambition: Commercial Art
College: School of Practical Arts
Patrol 3, 4; Office Aide 4; Captain 4

HERBERT H. COHEN

"Herb"

5 Wales Street, Dorchester

School: Oliver Wendell Holmes
Ambition: Sociology
College: Tufts
Honors F2; Honor Roll 2; News Staff 4; Discussion 4; Music Appreciation 4; Chemistry 4; Switchboard 3, 4; Councillor 2; 1st Lieut. 4

CIRIACO A. COLELLA

"Jerry"

19 Congreve Street, Roslindale

School: Michelangelo
Ambition: Jewelry
College: Waltham School of Watchmaking
Patrol 4, Councillor 4; Individual Prize Drill 3; Lieut. 4

JOHN C. COLLIAS

"Johnny"

671 Tremont Street, South End

School: Dwight
Saying: "He who lies down with dogs, riseth up with fleas"
Ambition: Professional Baseball
Athletic Councillor 3; Orchestra 4; Drum and Fife 1, 2, 3, 4; 1st Lieut. 4

RAYMOND J. COLLINS

"Ray"

19 Peverell Street, Dorchester

School: Edward Everett
Saying: "Ira furor brevis est"
Ambition: Chemistry
College: Holy Cross
Hobbies: Sports
Patrol 3; 1st Lieut. 4

PAUL G. QUINN

41 McNulty Ct., Charlestown

School: Mary E. Curley
Saying: "Education—the foundation of success"
Ambition: Success
College: Holy Cross
Hobbies: Sports
Baseball 2, 3, 4; Track 2, 3

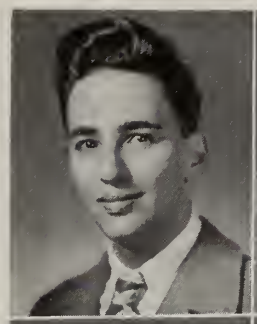
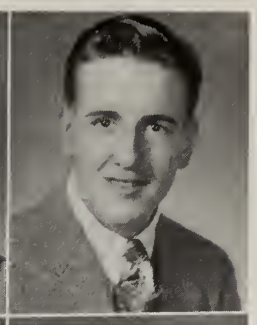

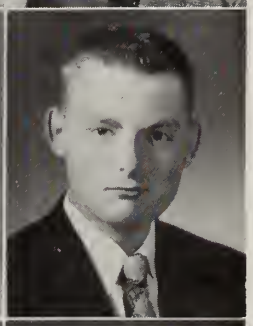

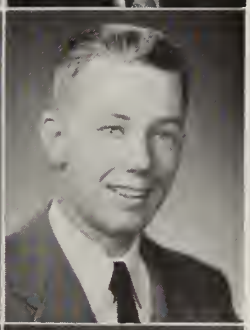
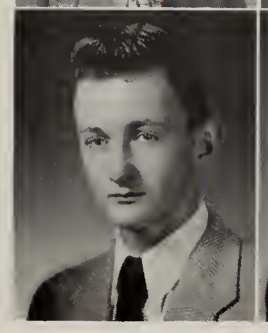

ERNEST J. COMEAU

"Ernie"

5 Bowdoin Avenue, Dorchester

School: Oliver Wendell Holmes
Saying: "Forsan et haec olim meminisse iuvabit"
Ambition: Medicine
College: Harvard
Honor Roll 2; French; 2d Lieut. 4

EARLE B. COMPTON, JR.

"Skippy"

102 Gainsboro Street, Back Bay

School: Prince
Saying: "A closed mouth catches no flies"
Ambition: Sports Cartoons
College: Massachusetts School of Art

FRANCIS R. CONBOY

"Red"

35 Veterans of Foreign Wars Parkway, J. P.

School: Robert G. Shaw
Saying: "Does any one know Kilroy?"
Ambition: Engineering; Drafting
College: Massachusetts Institute of Technology
Band 2, 3

RICHARD F. CONCANNON

"Skull"

26 Chipman Street, Dorchester

School: Ft. Barton, Tiverton, R. I.
Saying: "Amicus usque ad aras"
Ambition: Success
College: Dartmouth
Hobbies: Hitch-hiking
Golf 3, 4

VASILIOS M. CONIARIS

"Connie"

62 Shawmut Avenue, South End

School: Abraham Lincoln
Saying: "Speech is great but silence is greater"
Ambition: Dentistry
College: Northeastern University
Hobbies: Fishing and Stamps

FRANCIS J. CONLON

"Frank"

468 Tremont Street, South End

School: Clarence R. Edwards
Saying: "I regret that I have but three years to give to my school"
Ambition: Electrical Engineering
College: Harvard
Drum and Fife 3

MICHAEL J. CONNOLLY

"Jimmie"

46 Robinson Street, Dorchester

School: Grover Cleveland
Saying: "What a price to pay for freedom"
Ambition: Engineering
College: Northeastern
Patrol 3, 4; Office Aide 2; Manual of Arms 2; Captain 4

VINCENT F. CONNOLLY

"Vinnie"

7 Stellman Road, Roslindale

School: Washington Irving
Saying: "Hope it's over soon"
College: Boston College
Hobbies: Baseball, Basketball
Drum and Bugle 2, 3, 4

GERALD L. CONNOR

"Jerry"

1160 Harrison Avenue, Roxbury

School: Avery, Dedham, Mass.
Saying: "To conquer business world"
Ambition: Success in business
Hobbies: Sports
Glee Club 3; Patrol 3; 2d Lieut. 4; Baseball 1; Basketball 2

FRANCIS X. FAHERTY

"Fran"

574 Ashmont Street, Neponset

School: St. Ann's
Saying: "Has anyone here seen Dooley?"
Ambition: Chemical Research
College: Boston College
Swimming; Athletic Councillor 1; Song Committee 4

ALFRED C. CONROD

"Al"

7 Whittemore Terr., Dorchester

School: Mather
Ambition: Advertising
College: Northeastern University
Hobbies: Model Building
Individual Drill 3; Captain 4

JAMES V. CONSALVI

"Jeep"

39 Hewlett Street, Roslindale

School: Washington Irving
Ambition: Medicine
College: Boston University
Hobbies: Sports
Honors, L2, M2; Band 2

CARL COOPERSTEIN

"Coopie"

504 Warren Street, Roxbury

School: Patrick T. Campbell
Ambition: Optometry
College: Massachusetts School of Optometry
Hobbies: Photography
Honors F2, G2, M2; Honor Roll 2, 3; Patrol 4; 1st Lieut. 4

JAMES M. COPPINGER

"Cops"

69 Whitford St., Roslindale

School: Washington Irving
Saying: "Who said Kilroy was here; he is here"
Ambition: Success in business
College: Holy Cross
Baseball; Patrol 3

JAMES B. CORSCADDEN

"Berny"

61 Loring Street, Hyde Park

School: St. Raphael's
Saying: "All's well that ends well"
Ambition: Chemical Engineering
College: Harvard
Honor Roll 3; Fidelity Prize 1; Patrol 3; Athletic Councillor 4

JOHN CORSON

"Corny"

179 Temple Street, W. Roxbury

School: Public Latin
Ambition: Law
Hobbies: Sports
Honor Roll 1; Room Councillor 1; Track 1, 2; Golf 3

FRANCIS J. COSTA

"Frank"

36 Draper Street, Dorchester

School: Grover Cleveland
Ambition: Naval Aviation
Hobbies: Sports

JOHN K. COSTAIN

"Bleachy"

4 Warren Square, Jamaica Plain

School: Mary E. Curley
Ambition: Interpreter
College: Boston University
Hobbies: Baseball, Swimming
Honors L1; Honor Roll 3

EDMUND J. COTTER

"Eddie"

45 Elmira Street, Brighton

School: William H. Taft
Saying: "Keep on trying"
Ambition: Business
College: U. C. L. A.
Honors, E2, E3, M2, P1, H4
Discussion Club; 1st Lieut. 4

EDWARD T. COUGHLIN

"Ned"

37 Westglow Street, Dorchester

School: St. Ann's
Saying: "Let's take it easy, eh, Jackson?"
Ambition: Telephone Work
Hobbies: Sports
Office Aide 3

JOHN J. COUGHLIN

"Jack"

69 Sedgewick St., Jamaica Plain

School: St. Thomas Aquinas
Ambition: Commercial Aviation
Hobbies: Flying, Sports
Athletic Councillor 1

BURTON COWAN

"Burt"

24 Westmore Road, Mattapan

School: Solomon Lewenberg
Saying: "A wager is a fool's argument"
Ambition: Optometry
College: Massachusetts School of Optometry
Honor Roll 3; Chess 2; Chemistry 4; Science 3; Band 3, 4; Captain of Band 4

FREDERICK R. COWAN

"Fred"

16 Gray Street, South End

School: Rice
Ambition: Engineering
College: Massachusetts Institute of Technology
Hobbies: Sports
Drum and Fife 3, 4; Baseball 4; Track 4

ALFRED E. CREHAN

"Old 90 Proof"

30 Percival Street, Dorchester

School: Public Latin
Saying: "Eat, drink, and be merry, for tomorrow we die"
Ambition: U. S. Army
College: West Point
Hockey 2, 3, 4

LORAN A. CROWELL

"Larry"

107 Augusta Avenue, Roslindale

School: Washington Irving
Saying: "They that go down to sea in ships"
College: U. S. Coast Guard
Hobbies: Sports

BRUCE CUMMINGS

"Head"

57 Vermont St., W. Roxbury

School: Public Latin
Ambition: Chemistry
College: Massachusetts State
Hobbies: Chess, Bowling
Honors E2, F1, M3, P3
Chess 2, 3, 4; Chemistry 4; 1st Lieut.; Room Councillor 2

JOSEPH A. CUNHA, JR.

"Joe"

178 Bennington St., E. Boston

School: Joseph H. Barnes
Saying: "I would rather be right than President"
Hobbies: Dancing, Football, Baseball
Honors G2, F3; 1st Lieut. 4

LEON CUREWITZ

"Larry"

134 Intervale Street, Roxbury

School: Patrick T. Campbell
Saying: "Great estates may venture more"
Ambition: Success in business
College: Bentley's
Hobbies: Sports
Patrol 4; 1st Lieut. 4

ALFRED W. DAGLE

"Al"

13 Walker Street, Charlestown

School: Clarence R. Edwards
Ambition: Building Construction
College: Boston College
Hobbies: Sports

GEORGE A. DALEY

"Tony"

106 Beaumont Street, Dorchester

School: Woodrow Wilson
Ambition: Refrigeration Engineering
College: Wentworth Institute
Hobbies: Football, Refrigeration
Football 3, 4

JOHN J. DALEY

"Jackie"

102 E. Newton Street, South End

School: Dwight
Saying: "Way down yonder in the cornfields"
Ambition: Architecture
College: Massachusetts Institute of Technology

JOHN D. DALTON

"Jack"

572 LaGrange Street, W. Roxbury

School: Robert G. Shaw
Saying: "Keep it and you will always have it"
Ambition: Journalism
College: Boston University

JOHN R. DALTON

"Jack"

100 Dakota Street, Dorchester

School: Grover Cleveland
Ambition: Law
College: Harvard
Hobbies: Sports
2d Lieut. 4; Track 3

MURRAY L. DANIELS

"Danny"

32 Clarkwood Street, Mattapan

School: Solomon Lewenberg
Saying: "Have your fun while you can"
Ambition: Success in Business
College: Boston University
Chess 2; Patrol 2

HAROLD S. DAVIDSON

"Hal"

241 Leyden Street, East Boston

School: Donald McKay
Saying: "Who has a car check?"
Ambition: Law
College: Dartmouth
Hobbies: Music Football
Patrol 4; 2d Lieut. 4

JAY A. DAVIDSON

"Al"

142 Sutherland Road, Brighton

School: Theodore Roosevelt
Ambition: Dentistry
College: Harvard
Yearbook Staff 4; Record Staff 2, 4; News Staff 4, Ass't Business Manager; Discussion 4; Patrol 4; Captain 4; Football 2

EDWARD J. DAVIS

"Eddie"

66a Grampian Way, Dorchester

School: St. Williams
Saying: "Feed it and it's yours"
Ambition: Dentistry
College: Chester School of Mechanical Dentistry
Hobbies: Yachting
Patrol 3; 1st Lieut. 4

WILLIAM E. DeCROTEAU

"Duke"

404 Massachusetts Ave., Back Bay

School: Prince
Ambition: Photography
College: Yale
Yearbook Staff 4; Record Staff 2, 3, 4; Camera Club 1, 2, 3, 4; Prom Committee 4; Photography Editor Yearbook and Record Staff 4; Secretary Camera Club 3; Circulation Staff 4

DANTE F. DeFURIA

"Dan"

155 Cottage Street, E. Boston

School: Donald McKay
Saying: "One cannot always be a hero"
Ambition: Aviation
Hobbies: Model Airplanes
Room Councillor 2, 3; Orchestra 2, 4

HORACE A. DEL GROSSO

"Dell"

115 Marcella Street, Roxbury

School: Public Latin
Saying: "Study is a weariness of flesh"
Ambition: Civil Engineering
College: Georgetown University
Patrol 4; 2d Lieut. 4

HERBERT B. d'ENTREMONT

"Herb"

66 West Eagle Street, E. Boston

School: Joseph H. Barnes
Saying: "Meet me at the morgue, slab No. 4"
Ambition: Engineering
College: Northeastern University
Honors F3; Honor Roll 2; Fidelity Prize 2; Patrol 4; Captain 4

ROBERT De PERON, JR.

"Bob"

523 Tremont Street, South End

School: Rice
Ambition: Electrical Engineering
College: Massachusetts Institute of Technology
Honors, F1, P1, H4, G1, G2, G3, M1, M2, M3; Honor Roll, 1, 2, 3, 4; Lawrence Prize F1, G3, Hyg. 4; Fidelity Prize 3; Patrol 4 Office Aide 4; Captain 4

JAMES M. DEVLIN

"Jimmie"

98 Endicott Street, North End

School: St. Mary's
Saying: "You got rocks in your head"
Ambition: Atomic Engineering
College: Boston University

VINCENT F. DIAFERIO

"Di"

42 Highland Street, Roxbury

School: Dearborn
Saying: "Benedictus qui venit in nomine Dei"
Ambition: Law
College: Boston College
Honors: F2, H1, M2; 1st Lieut. 4

BENSON DIAMOND

"Benny"

35 Ormond Street, Mattapan

School: Solomon Lewenberg
Saying: "You called it"
Ambition: Commercial Advertising
College: Boston University
Hobbies: Sports
Chemistry 4; Patrol 3, 4; 1st Lieut. 4; Track 2

RICARDO DiGREGORIO

"Ric"

34 Gladstone Street, East Boston

School: Blackington
Ambition: Commercial Advertising
College: Boston College
Hobbies: Football, Baseball, Hockey
Honors, E1, E2, H1, F2, F3, M1, M2, L2; Honor Roll 1, 2, 3, 4; Patrol 3; Room Councillor 1, 2; Captain 4

PHILIP E. DiMATTIA

"Phil"

93 Charter St., North End

School: St. Anthony's
Saying: "Know any good jokes?"
Ambition: Pharmacy
College: Massachusetts College of Pharmacy
Swimming; Patrol 1, 2

DANIEL J. DiMICHELE

"Danny"

516 Sumner Street, E. Boston

School: Donald McKay
Ambition: Success
College: Massachusetts College of Pharmacy
Hobbies: Baseball, Basketball, Football

JACK M. DINSFRIEND

"Jackie"

5 Ayr Road, Brighton

School: Public Latin
Ambition: Law
College: Harvard
Honor Roll 1, 2, 3, 4; Yearbook Staff 4; Record Staff 1, 4; News Staff 4; Chess 3, 4; Patrol 3, 4; Captain 4

HAROLD H. DONNELLY

"Don"

115 School Street, Jamaica Plain

School: Theodore Roosevelt
Saying: "Be it ever so humble, there's no place like E. H. S."
Ambition: Stenography
Hobbies: Sports
2d Lieut. 4

DANIEL M. DONOVAN

"Dan-o"

11 Clover Street, Neponset

School: St. Ann's
Ambition: Accounting
College: Boston College
Hobbies: Football, Baseball
Patrol 2, 4; Chairman Alumni Committee; Trick Squad 4; Captain 4; Track 4

FRANCIS V. DONOVAN, JR.

"Drank"

23 Elgin Street, West Roxbury

Saying: "I shoulda stood in bed"
Ambition: Engineering
College: Massachusetts Institute of Technology
Hobbies: Golf, Basketball, Football
Patrol 4; Athletic Councillor 4; 1st Lieut. 4; Track 2

ROBERT E. DONOVAN

"Bob"

50 Peterboro Street, Back Bay

School: Prince
Ambition: Engineering
College: Massachusetts Institute of Technology
Honor Roll 2; Patrol 3, 4; Trick Squad 1, 2, 3, 4; Captain 4; Basketball 4

WILLIAM J. DOOLEY

"Bill"

82 Codman Hill Ave., Dorchester

School: St. Matthew's
Saying: "Why did you send me that cut slip, sir?"
Ambition: Advertising
College: Boston University
Room Councillor 2, 4; Athletic Councillor 3

RICHARD J. DORN

"Dick"

24 Colwell Avenue, Brighton

School: Thomas A. Edison
Saying: "Put the blame on me, Boy"
Hobbies: Tennis and Baseball
Patrol 4; Captain 4

ARTHUR D. DOWD

"Art"

26 Regent Street, Roxbury

School: St. Joseph's
Saying: "Stay on the beam"
Ambition: Success
Hobbies: Sports

FRANCIS X. DOWNEY

"Fran"

184 School Street, Jamaica Plain

School: Theodore Roosevelt
Saying: "Guilty"
College: Massachusetts Institute of Technology
Hobbies: Homing Pigeons
Patrol 4; Athletic Councillor 2, 3; Captain 4; Track 3

EDWIN A. DOYLE

"Skip"

288A Dudley Street, Roxbury

School: St. Patrick's
Saying: "I am not interested who my grandfather was"
Ambition: Salesmanship
College: Night School
Hobbies: Hunting, Fishing

JOHN P. DOYLE

"Jack"

40 Dennis Street, Roxbury

School: St. Patrick's
Hobbies: Sports
Record Representative 3; Room Councillor 1, 3; Room Athletic Councillor 1, 3; Captain 4

WALTER C. DOYLE

"Wally"

61 Bradeen Street, Roslindale

School: Washington Irving
Saying: "Doyle was here"
Ambition: Electrical Engineering
College: Northeastern University
Hobbies: Basketball, Football

MURRAY A. DROBNIS

"Al"

52 Hazelton Street, Mattapan

School: Solomon Lewenberg
Saying: "It is mind that does the work"
Ambition: Medicine
College: Harvard
Hobbies: Music
Band 2, 3, 4

PAUL E. DRUMMOND

"Eddie"

336 Park Street, Dorchester

School: Grover Cleveland
Saying: "Life is just one thing after another"
Ambition: Psychology
College: Boston College
Hobbies: Football
Patrol 3, 4

HAROLD DUBIN

"Hal"

95 Ballou Street, Dorchester

School: Frank V. Thompson
Saying: "The breath of wisdom is immortal"
Ambition: Medicine
College: Tufts
Hobbies: Microscopy, Reading
Honor Roll 2; Patrol 3, 4

ARTHUR EVANS

"Art"

194 Normandy Street, Dorchester

School: Patrick T. Campbell
Saying: "Creator of living"
Ambition: Sports
College: Alabama
Hobbies: Sports, Horse Racing
Track 2

JOHN F. FAHEY

"Jack"

36 Langley Road, Brighton

School: Our Lady of Presentation
Saying: "Me and my typewriter"
Ambition: Accounting
College: Boston College
1st Lieut. 4

ANGELO M. FATALO

"Angie"

134 Prince Street, North End

School: Michelangelo
Saying: "Be square"
Ambition: Success
Hobbies: Basketball, Football

JACK H. FISHBON

"Jackie"

50 Ashton Street, Dorchester

School: Solomon Lewenberg
Saying: "Captain of the Hookey Team"
Ambition: Music
College: Boston University
Honors, E2, P1; Honor Roll 1; Current Events 1; Camera 2; Patrol 3

SHERWIN S. FEINSTEIN

"Stretch"

37 N. Russell Street, West End

School: William Blackstone
Saying: "Blue and Blue forever"
Ambition: U. S. Army
Hobbies: Basketball, Cards
Honors, G2, D1; Basketball 2

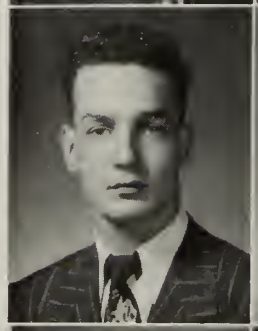

NORMAN P. FISHER

"Shorty"

36 Vesta Road, Dorchester

School: Oliver Wendell Holmes
Saying: "Big things come in small packages"
College: Boston University
Hobbies: Crafts
Patrol 4; 2d Lieut. 4

CHARLES F. FENN, JR.

"Charlie"

165 Fuller Street, Dorchester

School: Frank V. Thompson
Ambition: Chemical Engineering
College: Massachusetts Institute of Technology
Honors E1, F3, G2, G3, M3; Honor Roll. 2, 3, 4; Lawrence Prize F3; Chemistry 4 French 3, 4; Captain 4

WILLIAM F. FLAHERTY

"Bill"

36 Ivory Street, West Roxbury

School: Public Latin
Saying: "Study bringeth success"
Ambition: Teaching Physical Education
College: Boston College
Hobbies: Sports
Football 3, 4

PATRICK Q. FENNESSY

"Pat"

9 Whittemore Street, West Roxbury

School: Oliver Wendell Holmes
Saying: "West Point, here I come"
Ambition: Engineering
College: West Point
Chess 2; Patrol Captain 4; Room Councillor 4; Captain 4; Football Manager 3

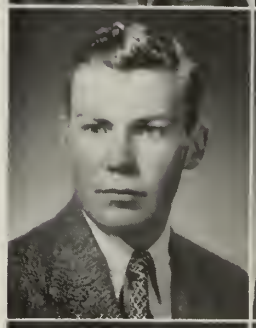

BERNARD H. FORD

"Bernie"

103 Harvard Street, Dorchester

School: Frank V. Thompson
College: Boston University
Fidelity Prize 2; Record Staff 3; Chemistry 4; Patrol 3, 4; Room Councillor 3; Military Prize, Band 2, 3; Band 2; Captain 4

ALBERT FINE

"Albie"

105 Ellington Street, Dorchester

School: Patrick T. Campbell
Saying: "Sigh no more, my ladies, sigh no more for me"
Ambition: Business
College: Boston University
Record Staff 3; Current Events 1; Patrol 3, 4; Captain 4

MARTIN G. FORGIONE

"Fugy"

406 Frankfort St., E. Boston

School: Donald McKay
Saying: "Carpe diem"
Ambition: Success
College: Boston College
Honors L1, F2; Honor Roll 2; Patrol 4; Captain 4

JULIAN L. FORMAN

"Sonny"

62 Johnston Road, Dorchester

School: Solomon Lewenberg
Saying: "To each his own"
Ambition: Success in business
College: Bryant & Stratton
Hobbies: Jazz Records
Patrol 2, 3

JOHN J. FORTE

"Johnnie"

474 Hyde Park Ave., Roslindale

School: Dwight
Saying: "If you don't succeed, try, try again"
Ambition: Architecture
College: Northeastern University
Athletic Councillor 4; Baseball 3, 4; Basketball 3, 4; Track 3, 4

GEORGE M. FOX

"Foxy"

31 Wales Street, Dorchester

School: Solomon Lewenberg
Ambition: Journalism
College: Tufts
Hobbies: Sports
Honors L4, E3; Lawrence Prize E3; Yearbook 4; Record Staff 4; News Staff 4; Switchboard 3, 4; 1st Lieut. 4

JOHN P. FOX

"John-Boy"

8 Dresden Street, Jamaica Plain

School: Our Lady of Lourdes
Saying: "Tiny cogs turn mighty wheels"
Ambition: Journalism
College: Boston University
Swimming; Spelling 2, 3

JOHN F. FRANZ

"Johnny"

98 Paul Gore St., Jamaica Plain

School: Mary E. Curley
Saying: "My train is hitched on to success"
Ambition: Aviation
College: Annapolis
Hobbies: Sports
Patrol 4; 2d Lieut. 4

PHILIP FREEDMAN

"Fuzzy"

78 Ellington Street, Dorchester

School: William Blackstone
Saying: "Always keep smiling"
Ambition: Success in Business
Hobbies: Sports, Foreign Coins; Patrol 3, 4; 1st Lieut. 4

JOHN J. GAFFEY

"Jay"

402 Weld Street, W. Roxbury

School: Robert G. Shaw
Ambition: Business
College: Harvard
Honors, E2, E3, L2, F1, F2, P1, H4; Honor Roll 1; *Record* Advertising Staff 2; Discussion 3; Patrol 3, 4; Home Room Spelling Champion 2; 1st Lieut. 4

ALAN M. GARBER

"Gabby"

23 Chamberlain St., Dorchester

School: Oliver Wendell Holmes
Saying: "He who hath the gift of gab"
Ambition: Electrical Engineering
College: Northeastern University
Sports: Radio, Camping
Patrol 4; 2d Lieut. 4

NELSON H. GARBER

"Ace"

24 Mt. Bowdoin Terr., Dorchester

School: Patrick T. Campbell
Saying: "Merit is worthier than fame"
Hobbies: Sports, Aviation

RICHARD P. GARRO

"Dick"

69 Hamilton Street, Dorchester

School: Grover Cleveland
Saying: "Each to his own"
Ambition: Civil Engineering
College: New Hampshire or Technology

WILFRED J. GAUDREAU

"Fred"

48 N. Munroe Terr., Dorchester

School: St. Ann's
Saying: "You live only once"
Ambition: Business
College: Boston College
Hobbies: Music, Sports
Patrol 3, 4; Band 1; 2d Lieut. 4; Track 1, 2, 3

ROBERT T. GAVAGAN

"Bob"

141 Lexington Street, E. Boston

School: Sacred Heart
Saying: "Be jolly and square"
Ambition: Traveling
College: Naval Midshipmen R.O.T.C.
Record Staff 2; Room Councillor 2

FRANK J. GAVIANI

"Frankie Boy"

4 Ashland Street, Dorchester

School: Grover Cleveland
Saying: "Speech is great but silence is greater"
Ambition: Music
College: Boston University
Honors S1, F2, G2; Honor Roll 2; Patrol 4; 2d Lieut. 4

HARVEY GELLER

"Harve"

42 Jones Avenue, Dorchester

School: Frank V. Thompson
Saying: "Unrecognized genius"
Ambition: Commercial Art
College: Massachusetts Art School
Hobbies: Photography, Coins, Stamps

EMMANUEL H. GENES

"Lucky"

312 Centre St., Jamaica Plain

School: Mary E. Curley
Saying: "An ambitious but lazy individual"
Ambition: Corporation Law
College: Harvard
Discussion 4

ARTHUR K. GEORGE

"Artie"

2 Union Park Street, South End

School: Rice
Ambition: Traveling
College: Worcester Polytech
Honors E1, F2, F3, S1, S2, M1; Honor Roll 1, 2, 3, 4; Lawrence Prize S1, S2; Patrol 4; 2d Lieut. 4

ROBERT P. GERSIN

"Bob"

2 Capen Street, Dorchester

School: Frank V. Thompson
Saying: "I'm always chasing rainbows"
Ambition: Commercial Art
College: Mass. School of Art
Honor Roll 3; Yearbook Staff 4; Record Staff 2, 3, 4; Co-Editor in Chief of Yearbook; School Graphics Editor of Record 3; Co-Editor in Chief of Record 4; News Staff 4; Captain 4

EDWARD P. GILMORE

"Eddy"

35 Vinson Street, Dorchester

School: Grover Cleveland
Saying: "Going rinking tonight?"
Hobbies: Roller Skating, Sports
Drum and Fife 2, 3, 4

FRANK V. GIORDANO

"Jerry"

1387 Commonwealth Ave., Allston

School: William H. Taft
Saying: "Four years at hard labor at E. H. S."
College: Tufts
Patrol Captain 4; Captain 4

WALLACE J. GLEEKMAN

"Wally"

20 McLellan Street, Dorchester

School: Patrick T. Campbell
Ambition: Physics
College: Massachusetts Institute of Technology
Honors G1, P3; Honor Roll 3; Chemistry 4; Patrol 4; Alumni Committee 4; 1st Lieut. 4; Track 2, 3, 4

GERHARD GLUCK

"Jerry"

5 Bracmore Road, Brighton

School: Thomas A. Edison
Ambition: Music
College: Boston University
Hobbies: Chess, Records
Chess 2, 3, 4; Glee Club 2, 3; Band 2, 3, 4; Drum and Fife 2; Captain 4

JOHN J. GOGGIN

"Googie"

11 Asylum Street, South End

School: Abraham Lincoln
Saying: "Get up and play the game"
Ambition: Business
Hobbies: Bowling, Baseball
Athletic Councillor 1

EDWARD L. GOLD

"Ed"

190 Normandy Street, Dorchester

School: Patrick T. Campbell
Saying: "E pluribus unum"
Ambition: Business
College: Boston University
Hobbies: Bowling

ALBERT A. GOLDMAN

"Al"

130 Ellington Street, Dorchester

School: Patrick T. Campbell
Saying: "Eat, drink and be merry"
Ambition: Business
College: Bentley
Hobbies: Swimming; Basketball
Patrol 4; 2d Lieut. 4

STANLEY GOLDMAN

"Stan"

770 Morton Street, Dorchester

School: Frank V. Thompson
Saying: "Here today, gone tomorrow"
Ambition: Naval Career
College: Massachusetts Maritime Academy

HARVEY M. GOLDSTEIN

"Goldy"

40 Devon Street, Roxbury

School: Patrick T. Campbell
Saying: "Only tomorrow will tell"
Ambition: Salesmanship
College: Boston University
Yearbook Staff 4; Record Staff 4; Office Aide 3; Athletic Councillor 2; Band 2

LEONARD J. GOODMAN

"Lenny"

935 Blue Hill Avenue, Dorchester

School: Solomon Lewenberg
Saying: "Blow, Gabriel, blow"
Ambition: Music
Hobbies: Music, Billiards
Rifle 3, 4

ROBERT E. GOUDIE

"Goody"

11 N. Munroe Terrace, Dorchester

School: Grover Cleveland
Saying: "To each his own"
Ambition: Architecture
College: Northeastern University
Baseball 4; Football 4; Track 3, 4; Athletic Councillor 4

ANGELO A. GOVOSTES

38 Dover Street, South End

School: Abraham Lincoln
Saying: "Virtue is the path of praise"
Ambition: Law
College: Boston University
Lawrence Prize 2; Fidelity Prize 2; Captain 4

WILLIAM E. GRADY

"Bill"

17 Woodward Park St., Dorchester

School: Hugh O'Brien
Ambition: Engineering
College: Massachusetts Institute of Technology
Hobbies: Dancing, Bowling, Baseball
2d Lieut. 4

PANTALEONE W. GRANDE

"Leo"

5 Battery Street, North End

School: Michelangelo
Ambition: Engineering
College: Massachusetts Institute of Technology
Honors E2, E3, L2, L3, F3, F4, M2, M3, P3; Honor Roll 2, 3, 4; Lawrence Prize L1, L2, F4; Patrol 4; Captain 4

JAMES D. GRANT

"Don"

447 Poplar Street, Roslindale

School: Washington Irving
College: Northeastern University
Hobbies: Sports

MARIO S. GRASSO

"Mario"

80 Chelsea Street, East Boston

School: Joseph H. Barnes
Ambition: U. S. Navy
College: Naval Academy
Honors E2, F3, G1, M2; Honor Roll 2; Room Councillor 3; Captain 4

SIDNEY GREEN

"Sid"

53 Adams Street, Dorchester

School: Mather
Ambition: Radio Engineering
College: Specialized Radio School
Hobbies: Bowling
Glee Club 2, 3

DANIEL D. GREENBERG

"Danny"

393 Blue Hill Avenue, Roxbury

School: Patrick T. Campbell
Saying: "In God we trust, but you pay"
Ambition: Electrical Engineering
College: Northeastern University

ELLIOTT GREENE

"Greenie"

518 Blue Hill Avenue, Roxbury

School: Patrick T. Campbell
Saying: "Speech is silver but silence is golden"
Ambition: Engineering
College: Northeastern University
Hobbies: Coins
2d Lieut. 4; Track 1

EDWARD F. GREER

"Eddie"

52 Port Norfolk Street, Neponset

School: Woodrow Wilson
Ambition: U. S. Navy
College: Annapolis
Fidelity Prize 3; Yearbook Staff Chairman 4; Trick Squad 4; Patrol 4; Office Aide 4; Individual Prize Winner in Competitive Drill 3; Spelling Bee 3; Class Vice President 3; 2d Lieut. 4

ROBERT GREGERMAN

"Bob"

52 Selden Street, Dorchester

School: Frank V. Thompson
Hobbies: Radio Contests
Honors G1, M2; Honor Roll 2, 3, 4; Secretary-Treasurer Chemistry Club 4; Patrol 3; Room Councillor 4; 2d Lieut. 4

JAMES E. GRENNON

"Jimmie"

53 Warren Avenue, South End

School: St. Patrick's, Long Island
Ambition: Journalism
College: Suffolk University
Hobbies: Wrestling, Swimming, Diving
Captain 4

WALTER C. GRIGOR, JR.

"Bud"

38 S. Munroe Terrace, Dorchester

School: Grover Cleveland
Ambition: U. S. Navy
Hobbies: Sports, Scientific Experiments, Reading

ROY P. HABEEB

"Roy"

1 Hanson Street, South End

School: Rice
Ambition: Aeronautical Engineering
College: Massachusetts Institute of Technology
Honors M1; Honor Roll 1, 2; Fidelity Prize 1; Patrol 3; 2d Lieut. 4

DAVID W. HADLEY

"Dave"

20 Wolfe Street, W. Roxbury

School: Robert G. Shaw
Saying: "To understand that you do not understand is the beginning of wisdom"
Ambition: Business
Glee Club 2, 3, 4; Room Councillor 2

LEO C. HAJJAR

"Lee"

142 Warren Avenue, South End

School: Rice
Ambition: Medicine
Hobbies: Sports, Music

PAUL W. HALL, JR.

"Paul"

21 Hamilton Street, Dorchester

School: Mather
Saying: "Try, try again"
Ambition: Photography
College: Boston College
Hobbies: Sports
Fidelity Prize 2; Patrol 4; 2d Lieut. 4

FRANCIS L. HALLAHAN

"Frank"

31 Orchardfield Street, Dorchester

School: Grover Cleveland
Saying: "I may not agree with what you have"
Ambition: Success
Drum and Fife 2, 3, 4

SYDNEY M. HAMMOND

"Sid"

3 Austin Street, Back Bay

School: Martin
Hobbies: Roller Skating
Patrol 2, 3; Office Aide 3

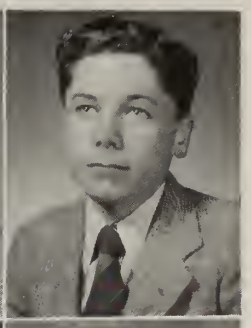

LEO P. HARDWICK

"General Lee"

1096 Hyde Park Ave., Hyde Park

School: St. Raphael
Saying: "The name isn't Hardwater"
Ambition: Electricity
College: Massachusetts Institute of Technology
Hobbies: Electricity
Honors M1, H1; Lawrence Prize H2

LEONARD A. HARRIS

"Lennie"

76 Nelson Street, Dorchester

School: Frank V. Thompson
Saying: "Dux femina facti"
Ambition: Journalism
College: Boston University
Hobbies: Record Collecting
Patrol 3

CHARLES F. HAVERTY

"Chick"

9 Edison Green, Dorchester

School: St. John's, Cambridge
Saying: "Win with English"
Ambition: Success
Hobbies: Sports
Honors E2, F1, L1

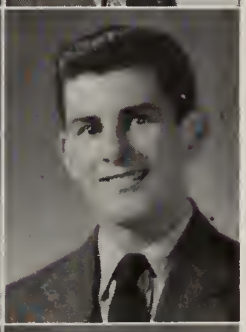

RUSSELL B. HAYDON

"Russ"

39 Redlands Road, W. Roxbury

School: Mary E. Curley
Ambition: Stock Market
College: Boston University
Yearbook Staff 4; Record Staff 4; Patrol 3

HERBERT P. HECHLER

"Hecky"

148 Callendar Street, Dorchester

School: Frank V. Thompson
Saying: "It could only happen to me"
Ambition: Salesmanship
Hobbies: Stamps, Archery, Fencing
Honor Roll 2; Patrol 2, 3

ALVIN HEINSTEIN

"Hinkey"

3 Carol Avenue, Brighton

School: William H. Taft
Saying: "The photo fiend"
Ambition: Photography
College: Northeastern University
Hobbies: Photography
Patrol 1, 2

RALPH H. HENRY

"Stretch"

160 Sycamore St., Roslindale

School: Washington Irving
Saying: "How high is up?"
Patrol 2, 3

LEONARD HERSCH

"Lennie"

81 Joy Street, West End

School: William Blackstone
Ambition: Law
College: Harvard
Hobbies: Athletics
Honor Roll 2; Patrol 2, 3; Captain 4; Baseball 2; Basketball 2, 3, 4

CHARLES A. HIGGINS

"Chuck"

19 Hendry Street, Dorchester

School: Mather
Saying: "To each his own"
Ambition: Business
College: Franklin Institute
Hobbies: Fishing, Hunting
Baseball 4

CHESTER B. HILL

"Chet"

12 Leslie Street, Dorchester

School: Grover Cleveland
Saying: "Will I or won't I?"
Ambition: Business
College: Yale
Hobbies: Sports

HENRY T. HOFF, JR.

"Bud"

11 Halifax St., Jamaica Plain

School: Mary E. Curley
Saying: "Don't give up the ship"
Ambition: Electrical Engineering
College: Massachusetts Institute of Technology
Patrol 3, 4; Captain 4

EDWARD C. HOFFMAN

"Monk"

47 Hooker Street, Allston

School: St. Anthony's
Saying: "Eat, drink, and be merry"
Ambition: Traveling
Hobbies: Camping, Fishing, Swimming

GEORGE J. HOFFMAN

"Gidge"

576 Freeport Street, Neponset

School: St. Ann's
Saying: "No comment"
Ambition: Traveling
College: Annapolis
Hobbies: Sports
Patrol 4; Lieut. 4

WILLIAM F. HOGAN

"Hogey"

20 Faneuil Street, Brighton

School: William H. Taft
Saying: "Good things come in little packages"
Ambition: Religion
College: Boston College
Honors, F3, L2, E2, F4, L3; Honor Roll 2, 3; Discussion 3

CHARLES R. HOLEMAN, JR.

"Holy"

71 Holworthy Street, Roxbury

School: Lewis
Saying: "Constant determination wins success"
College: Northeastern University
Hobbies: Horseback Riding, Skating
Basketball Manager 2; Track 3, 4

PAUL C. HOLLAND

"Dutch"

58 Lithgow Street, Dorchester

School: St. Mark's
Saying: "If you can't take part in a sport, be one"
Ambition: Accounting
College: Boston College
Honors F1; Patrol 2, 4; 1st Lieut. 4; Baseball 2, 3

ARTHUR L. HOLMAN, JR.

"Juny"

1279 Columbus Avenue, Roxbury

School: James P. Timilty
Saying: "Better late than never"
Ambition: Business
Hobbies: Work

EUGENE L. HOLMES

"Gene"

10 Rosecliff Street, Roslindale

School: Washington Irving
Saying: "A rolling stone gathers no moss"
Ambition: Salesmanship
College: Northeastern University
Fidelity Prize 2, 3; Room Councillor 2, 3, 4; Band 2, 3, 4

FRANCIS X. HOOLEY

"Frank"

37 Summer St., W. Roxbury

School: Public Latin
Saying: "Your credit is good but your money is better"
Ambition: Engineering
College: Northeastern University
Hobbies: Sports

IRVING T. HOWE

"Irv"

3 Otisfield Street, Roxbury

School: Patrick T. Campbell
Ambition: Athletic Coaching
College: Dartmouth
Hobby: Sports
Football 4; Track 2, 3, 4; Co-Captain; Alumni Committee 4

ALLEN J. HURLEY

"Al"

247 W. Newton Street, Back Bay

School: Prince
Saying: "Life is too short to be taken seriously"
Ambition: Business
College: Boston College
Hobbies: Sports, Dancing, Music

RICHARD F. HURLEY

"Rich"

11 Gloucester Street, Back Bay

School: Prince
Saying: "Size does *not* make the man"
Ambition: Art
College: Massachusetts Art School

ROBERT J. HURLEY

"Red"

80 Hunnewell Ave., Brighton

School: Thomas A. Edison
Saying: "I came, I saw, I finally conquered"
Ambition: Mechanical Engineering
College: Northeastern University
News Staff 4

HERBERT M. HUROVITZ

"Herbie"

11 Portina Road, Brighton

School: Thomas A. Edison
Saying: "Hey, there, boy"
Ambition: Piano
College: Boston University
Hobbies: Collecting Records
Drum and Fife 2

JOSEPH A. IANTOSCA

"Joe"

4 Penryth Street, Roxbury

School: James P. Timilty
Ambition: Music
Hobbies: Basketball, Dancing
Patrol 2; Basketball 2

JOHN F. IERARDI

"Jack"

61 Wellsmere Road, Roslindale

School: Washington Irving
Saying: "Greener fields are ahead"
Ambition: Municipal Statesmanship
College: Harvard
Hobbies: Sports

JOSEPH L. IGNAZIO

"Iggy"

192 Salem Street, North End

School: Michelangelo
Saying: "Where there's a will, there's a way"
Ambition: Civil Engineering
College: Northeastern University
Chess 3, 4; Patrol 3, 4; 1st Lieut. 4

IRVING E. ISGUR

"Irv"

202 Columbia Road, Dorchester

School: Patrick T. Campbell
Ambition: Chemistry
College: Northeastern University
Hobbies: Making Motion Pictures
Lawrence Prize M2; Chess 3; Patrol 4; 2d Lieut. 4

ALAN M. ISRAEL

"Lefty"

91 W. Selden Street, Mattapan

School: Solomon Lewenberg
Ambition: Surgery
College: University of Michigan
Honors H4, G2; Honor Roll 2; Yearbook Staff 4; Record Staff 4; Chemistry 4; Patrol 3, 4; Library Corps 4; 2d Lieut. 4

ROBERT M. JACOBS

"Bob"

23 Greenock Street, Dorchester

School: Solomon Lewenberg
Saying: "No handsome man is ever really poor"
College: Boston University
Hobbies: Sports
Honors F2; Discussion 4; Patrol 3, 4; 2d Lieut. 4

WILLIAM M. JACOBS

"Bill"

34 Chambers Street, West End

School: William Blackstone
Saying: "Go West, young man"
Ambition: Radio
College: Leland Powers School
Honor Roll 2; Discussion 4, Drama 3; French 4; Music Appreciation 4; Patrol 3; 1st Lieut. 4

CHARLES D. JAEHNIG

"Chuck"

29 Wyman Street, Jamaica Plain

School: Mary E. Curley
Saying: "Always keep pitching"
Ambition: Science
College: Southern California
Patrol 3; Drum and Bugle 3; Basketball 3; Football 3

JOSEPH H. JEFFREY

"Jeff"

222 Lake Street, Brighton

School: Thomas A. Edison
Saying: "You name it, I'll feed it"
Ambition: Veterinary
College: Boston University
Hobbies: Travel, Photography

ROBERT J. JEPSEN

"Jep"

101 Walnut Street, Neponset

School: St. Ann's
Ambition: Travel
College: Boston College
Hobbies: Sports
Honor Roll 1; Athletic Councillor 2, 3, 4; Class President 3, 4; Captain 4; Football 2, 3, 4; Track 4

CLIFFORD C. JOHNS

"Cliff"

4 Savin Street, Roxbury

School: Lewis
Saying: "My achin' back"
Ambition: Accounting
College: Boston University
Patrol 4

PAUL E. JOHNSON

89 Harrishof Street

School: Lewis
Ambition: Commercial Art
College: Massachusetts Institute of Art
Honors S1, G1; Captain 4

WADSWORTH J. JOHNSYN

"Joe"

31 Franconia Street, Dorchester

School: Woodrow Wilson
Saying: "Eat, drink and be merry"
Ambition: Aeronautics
College: Massachusetts Institute of Technology
Song Committee 4

JOHN R. JONES

"Red"

107 Poplar Street, Roslindale

School: Washington Irving
Saying: "Fair is foul, foul is fair"
Ambition: Electricity
College: Massachusetts Institute of Technology

WILLIAM F. JOYCE

"Bill"

19 Harbor View Street, Dorchester

School: St. Margaret's
Ambition: Business
College: Boston College
Hobbies: Photography

THOMAS JUNG

"Tommy"

18 Hudson Street, South End

School: Abraham Lincoln
Ambition: Commercial Art
College: Art School
Hobbies: Cartooning

ROBERT G. KALAYJIAN

"Bob"

123 Marine Road, South Boston

School: Thomas N. Hart
Saying: "A stitch in time saves nine"
Ambition: Dentistry
College: Northeastern University
Hobbies: Sailing

KOURKEN H. KALOUSTIAN

"Kirk"

12 Warren Pl., Roxbury

School: Dearborn
College: Harvard
Hobbies: Swimming
Honor Roll 1; Patrol 2, 3; Room Councillor 1; Football 3

RICHARD G. KAMEESE

"Dick"

1755 Commonwealth Ave., Brighton

School: Thomas A. Edison
Saying: "Be a sport"
Ambition: Success
Hobbies: Football, Basketball
Record Representative 2

PAUL KAMINS

"Paul"

5 Lothian Road, Brighton

School: Thomas A. Edison
Ambition: Mechanical Engineering
College: Massachusetts Institute of Technology
Honors G2, F3; Honor Roll 2, 3; Patrol 1; Office Aide 1; Drum and Fife 1

NORMAN K. KANDLER

"Ken"

21 Schuyler Street, Roxbury

School: Theodore Roosevelt
Saying: "Kandler, that is"
College: Business College
Hobbies: Rare Pipes
Camera 2, 3; 1st Lieut. 4; Patrol 3

MARVIN C. KATZ

"Professor"

99 Green Street, West End

School: William Blackstone
Saying: "The poor man's mandrake"
Hobbies: Magic, Checkers
Science 3; Glee Club 3

ROBERT D. KANE

"Bob"

29 Fayette Street, South End

School: Everett Jr. High, San Francisco, California
Ambition: Accounting
College: Boston University
Honors E3, P1, B1, B2, H4; Honor Roll 3; Lawrence Prize B2; Fidelity Prize 3; Glee Club 4; Patrol 3; Office Aide 3; Captain 4

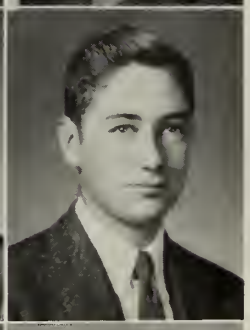

ARTHUR D. KEEFE

"Don"

194 Mt. Vernon St., W. Roxbury

School: Robert G. Shaw
Saying: "Tall, dark and handsome"
College: Boston College
Hobbies: Baseball
Band 2; Football 3, 4; Athletic Councillor 3

SHAMAI KANTER

"Sham"

57 Quint Ave., Allston

School: William H. Taft
Saying: "If at first you don't succeed, give up"
Ambition: Pulitzer Prize
College: Harvard
Hobbies: Writing, Psychology, Magic
Yearbook Staff 4; Record Staff 3, 4; News Staff 4; French 4; Patrol 3

JOSEPH C. KEEFE

"Joe"

86 Russell Street, Charlestown

School: Clarence R. Edwards
Saying: "The mighty mite"
Ambition: Radio, Electronics
College: Massachusetts Institute of Technology
Hobbies: Radio, Golf

MURRAY KARLSBERG

"Red"

84 Erie Street, Dorchester

School: Public Latin
Ambition: Medicine
College: Boston University
French 4; Patrol 4; 1st Lieut. 4

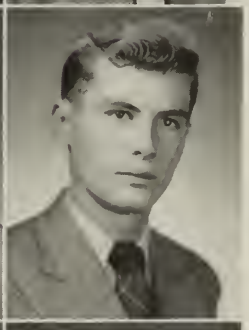

ROBERT W. KELLEY

"Bob"

345 S. Huntington Ave., Jamaica P.

School: Cheverus
Saying: "How now, Brown Cow, how now?"
Ambition: Engineering
College: Northeastern University
Patrol 2; Chairman Prom Committee 4; Hockey Manager 1, Hockey 2, 3, 4

GEORGE D. KASPARIAN

"George"

18 Bartlett Street, Charlestown

School: Clarence R. Edwards
Ambition: Further Education
Hobbies: Piano, Sports
Lawrence Prize 2; Track 3

JOHN F. KELLY

"Kell"

14 Turner Street, Brighton

School: Thomas A. Edison
Saying: "Deacon"
Ambition: Professional Golf
College: Boston College
Hobbies: Football, Golf, Pool
Athletic Councillor 2; Hockey 4; Golf 2, Captain 3, 4

WILLIAM J. KELLY

"Red"

51 Aldrich Street, Roslindale

School: Washington Irving
Ambition: Physical Education Instruction
College: Boston University
Hobbies: Baseball
Patrol 2, 3; Room Councillor 2; Baseball 3, 4; Hockey 4

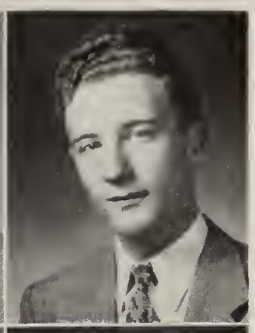

ARTHUR S. KING

"Art"

9 Mascot Street, Dorchester

School: Woodrow Wilson
Ambition: Dentistry
College: Tufts
Hobbies: Collecting Coins
B. H. S. S. Orchestra 3, 4; Orchestra 2, 3, 4

GEORGE V. KENNEALLY

"Gigie"

155 Train Street, Dorchester

School: St. Ann's
Ambition: Politician
College: Boston College
Hobbies: Athletics, Literature
Honor Roll 1; Class Exec. Comm. 3, 4; Baseball 4; Library Corps 2; Trick Squad 4

HAROLD F. KING

"Howie"

49 Burke Street, South Boston

School: John A. Andrew
Ambition: Baseball
College: Holy Cross
Hobbies: Baseball, Tennis
Room Councillor 2; Athletic Councillor 1, 3, 4; Drum and Fife 1, 2, 3, 4; 2d Lieut. 4; Track 1

GEORGE J. KENNEY

"George"

147 Forest Hills St., Jamaica Plain

School: Our Lady of Lourdes
Saying: "To each his own"
Ambition: Photography
Hobbies: Sports
Room Councillor 2

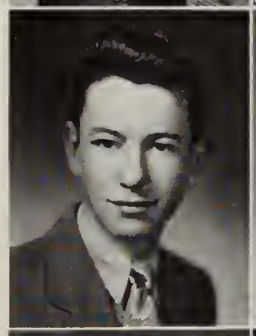

NEIL H. KIRSCHTEL

"Shadow"

233 Kelton Street, Brighton

School: William H. Taft
Ambition: Radio Broadcasting
College: Leland Powers
Hobbies: Photography
Patrol 4; Office Aide 4; 2d Lieut. 4

RUSSELL C. KILLION

"Russ"

499 Huntington Ave., Back Bay

School: St. Patrick's
Saying: "All or nothing at all"
Ambition: Photography
Hobbies: Coin Collecting, Photography

JAMES J. KIRWAN

"Jimmie"

97 Willow Street, W. Roxbury

School: Robert G. Shaw
Saying: "Let's be friends"
Ambition: Electrical Engineering
College: Massachusetts Institute of Technology
Hobbies: Hunting, Hiking

ROBERT A. KIMBALL

"Bob"

37 Mattapan Street, Mattapan

School: Solomon Lewenberg
Saying: "Goody, goody, gum drops"
Hobbies: Sports, dancing

SPIRO E. KONDI

"Spire"

48 E. Newton Street, South End

School: Public Latin
Saying: "Contoozing but not amoozing"
Ambition: To make money
College: Massachusetts Institute of Technology
News Staff 4; Color Guard 4

JULIAN KOSS

"Julie"

59 Bradshaw Street, Dorchester

School: Solomon Lewenberg
Ambition: Journalism
College: Boston University
Hobbies: Sports, Writing
Patrol 3; 2d Lieut. 4

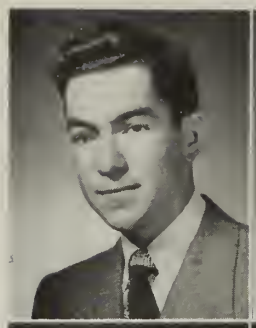

FRANK E. LaLIBERTE

"Frankie"

125 Manthorne Rd., W. Roxbury

School: Needham Junior High
Ambition: Medicine
College: Springfield
Hobbies: Swimming, Photography
Camera 4; Chemistry 4; Room Councillor 4; Color Guard 2, 3

IRVING M. KRIEGSMAN

"Irv"

9 Hitchings Street, Roxbury

School: Public Latin
Saying: "I am the master of my fate"
Ambition: Research Engineering
College: Harvard
Honor Roll 2; Fidelity Prize 2; Patrol 4; 2d Lieut. 4

NEIL LANDAU

"Dogface"

61 Beaumont Street, Dorchester

School: Wagner Jr. High, Philadelphia
Ambition: Medicine
College: Columbia University
Hobbies: Music
Patrol 4; Orchestra 1

CALVIN S. KRITZMAN

"Kritzie"

598 Walkhill Street, Mattapan

School: William B. Rogers
Saying: "The written word passeth on the torch of wisdom"
Ambition: Art
College: Tufts
Orchestra 4

GORDON D. LAWRENCE

"Madlock"

537 Norfolk Street, Mattapan

School: Solomon Lewenberg
Ambition: Traveling
College: Boston University
Hobbies: Dancing, Boating
2d Lieut. 4; Track 2, 4

ARNOLD M. KUBLIN

"Kubby"

35 Deering Road, Mattapan

School: Solomon Lewenberg
Ambition: Business
College: Bentley
Hobbies: Photography; Stamp Collecting
Honors M3; Camera 4; 2d Lieut. 4

NICHOLAS J. LEMBO

"Nick"

44 Melville Avenue, Dorchester

School: Thomas N. Hart
Saying: "Knows all all nose"
Ambition: Salesmanship
College: Boston College
Honors F1; Yearbook Staff 4; Record Staff 4; News Staff 4; Patrol 3, 4; Class Office, Ex. Committee 4

STANLEY KUSHNER

"Stan"

4 Westmore Road, Mattapan

School: Solomon Lewenberg
Saying: "A consolation Prize"
Ambition: Dentistry
College: Tufts
Honor Roll 2, 3, 4; Office Aide 4; 2d Lieut. 4

BRYCE F. LEON

"Wellesley"

49 Avondale Street, Dorchester

School: Public Latin
Saying: "Good things come in small packages"
Ambition: Naval career
College: U. S. Maritime Academy
2d Lieut. 4

JAMES D. LEONARD

"Jim"

71 Hampstead Rd., Jamaica Plain

School: St. Thomas Aquinas
Ambition: Physics
College: Boston College
Honors, H4, L1, F1, F2, P1, P3; Office Aide 2, 3, 4; Switchboard 2, 3, 4; Laboratory Assistant 2, 3, 4; Captain 4; Baseball 4

DAVID A. LEONE

"D"

69 Chambers Street, West End

School: William Blackstone
Saying: "Let's go to Teddy's"
Ambition: Law
College: Dartmouth
Hobbies: Football, Collecting Records

GORDON E. LESSER

"Gordie"

14 Wilmore Street, Mattapan

School: Oliver Wendell Holmes
Ambition: Electrical Engineering
College: Northeastern University
Patrol Captain 4; Individual Manual of Arms 3; 2d Lieut. 4; Football 4

MENDEL LEVINSON

"Mendy"

706 Washington St., Dorchester

School: Woodrow Wilson
Saying: "Well, say, there, now"
Ambition: Business
College: Harvard
Honor Roll 2; French 1; Patrol 3, 4; 1st Lieut. 4

PAUL E. LEWIS

"Gene"

84 Humboldt Avenue, Roxbury

School: Lewis
Saying: "My fate to see my mistakes too late"
Ambition: Music
College: Boston Conservatory
Glee Club 3, 4

NATHAN G. LIEBERSON

"Natie"

389 Norfolk Street, Dorchester

School: Frank V. Thompson
Saying: "Still waters run deep"
Ambition: Electrical Engineering
College: Massachusetts Institute of Technology
Honors, G2, M2, P3; Honor Roll 2, 3, 4; Camera 3, 4; Patrol 4; Captain 4

ABBOTT W. LIGHTER

"Flash"

11 Hazelwood Street, Roxbury

School: Lewis
Ambition: Aeronautical Engineering
College: Massachusetts Institute of Technology
Patrol 2, 3; Captain 4; Baseball 4; Track 2, 3, 4; Tennis 4

RUSSELL C. LIND

"Rabbit"

29 Pinehurst Street, Roslindale

School: Washington Irving
Ambition: Business or Journalism
College: Northeastern University
Honors E2, E3, H4, F2; Office Aide 4; Cheerleader 3; Chief Cheerleader 4; Personality AA from the Head Master

BERT LIPOF

"Lippy"

1653 Commonwealth Ave., Brighton

School: Solomon Lewenberg
Ambition: Advertising
College: New York Institute of Photography
Record Staff 3; Camera 4; Trick Squad 3, 4

MURRY D. LIPPA

"Dave"

644 Harvard Street, Mattapan

School: Solomon Lewenberg
Saying: "Onesy, twosy, I love yousy"
Ambition: Accounting
College: Boston University
Honors 3, 4; Chemistry 4; Patrol 3; Office Aide 4; Captain 4

BENJAMIN LIPSON

"Benjy"

68 Clarkwood Street, Mattapan

School: Solomon Lewenberg
Saying: "To each his own"
Ambition: Business
College: Boston University
Yearbook Staff 2; Discussion 4; Patrol 4; Band 3, 4; 2d Lieut. 4; Track 3, 4

WILLIAM LOOKNER

"Lookie"

18 Browning Avenue, Dorchester

School: Oliver Wendell Holmes
Ambition: Optometry
College: Massachusetts School of Optometry
Patrol 3

ROBERT C. LIPSON, JR.

"Bob"

133 Sutherland Road, Brighton

School: Thomas A. Edison
Saying: "You are looking great, kid"
Hobbies: Sports
Patrol 2, 4; 2d Lieut. 4

SALVATORE P. LUCIANO

"Lucy"

194 Lexington Street, E. Boston

School: Joseph H. Barnes
Ambition: Electrical Engineering
College: Northeastern University
Patrol 4; Office Aide 3, 4; Picture Committee 4; Captain 4

FRANCIS P. LOMBARDI

"Frankie"

74 Ashton Street, Dorchester

School: Francis Parkman
Ambition: Music
College: Boston University
Patrol 1; Athletic Councillor 3; Football 3; Track 2, 3, 4

JOSEPH A. LYNCH

"Joe"

18 Pine Ridge Road, Dorchester

School: St. Gregory's
Saying: "What period is this?"
Ambition: Business
College: Holy Cross
Hockey 3, 4

JASON LONG

"Jay"

22 Richfield Street, Roxbury

School: Patrick T. Campbell
Ambition: Industrial Engineering
College: University of Southern California
Record Staff 3; Current Events 1; Patrol 3, 4; 2d Lieut. 4; Room Councillor 3

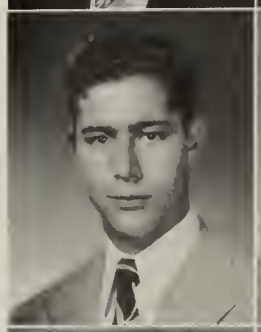

JOHN F. McCABE

"Mac"

29 Webber Street, Roxbury

School: St. Rita's
Saying: "Football's a great game"
Ambition: Bookkeeping
College: Bentley
Patrol 3; 2d Lieut. 4

JOSEPH LONGO, JR.

"Joe"

206 Paris Street, East Boston

School: Joseph H. Barnes
Ambition: Chemical Engineering
College: Northeastern University
Hobbies: Photography, Chemistry
Honor Roll 2, 3; Patrol 4; 2d Lieut. 4

LUIGI S. MACCAGNANO

"Louie"

589 E. Second Street, S. Boston

School: Thomas N. Hart
Saying: "Hubba, hubba, tubba, tubba"
Ambition: Bookkeeping
College: Bentley
Fidelity Prize 3; Captain 4

DOUGLAS H. McCARTER

"Doug"

38 Montclair Avenue, Roslindale

School: Washington Irving
Ambition: Structural Engineering
College: Massachusetts Institute of Technology
Hobbies: Bird census
Patrol 2, 3, 4; Captain 4

ALFRED E. McCARTHY

"Mac"

11 Gates Street, South Boston

School: Bigelow
Saying: "South America, take it away"
Ambition: Bookkeeping
College: Bentley
1st Lieut. 4

JAMES F. McCARTHY

"Jimmy"

148 Gerard Street, Roxbury

School: Hugh O'Brien
Saying: "Silence is golden"
Ambition: Business
Hobbies: Baseball, Football
Fidelity Prize 2; Baseball 2

JOHN D. MacDONALD

"Red"

41 Easton Street, Allston

School: St. Anthony
Ambition: Engineering
College: Boston University
Patrol 3; 2d Lieut. 4; Athletic Councillor 1; Football 3

JOHN J. McDONNELL

"Mac"

38 East Street, Dorchester

School: Grover Cleveland
Saying: "It could only happen to me"
Ambition: Business
College: Bentley
Hobbies: Camping, Firearms

JOHN F. McDONOUGH

"Mac"

127 Carolina Avenue, Jamaica Plain

School: St. Thomas Aquinas
Saying: "It's been a long time"
Ambition: Medicine
College: Boston College
Hobbies: Sports, Traveling

JOHN L. McDONOUGH

"Mac"

667 E. Seventh Street, South Boston

School: Thomas N. Hart
Saying: "All my fame; my own, myself alone"
Ambition: Stock Brokerage
College: Boston University
Honors 1; Office Aide 4

JOSEPH F. McDONOUGH

"Mac"

326 Dorchester St., South Boston

School: Thomas N. Hart
Saying: "Mustard in the middle and the pickle on top"
Ambition: Chemistry
College: Massachusetts Institute of Technology

THOMAS S. McDONOUGH

"T. S."

365 Centre Street, Dorchester

School: St. Mark's
Saying: "Nicknames aren't everything"
Ambition: Business
Hobbies: Football

FRANCIS X. McELROY

"Frank"

85 Colberg Avenue, Roslindale

School: Washington Irving
Saying: "Laziness grows on people"
Ambition: Medicine
College: University of Pennsylvania
Hobbies: Sports; Honors F2, M2

THOMAS W. McGEEVER

"Tom"

122 Bowdoin Street, West End

School: Atlanta, Georgia
Ambition: Electrical Engineering
College: Georgia Technology
Hobbies: Swimming
Honor Roll 3

RICHARD W. McGOWAN

"Mac"

41 School Street, Jamaica Plain

School: Theodore Roosevelt
Ambition: F. B. I.
College: Massachusetts Institute of Technology
Baseball 3; Football 2, 3

PAUL E. McGERIGLE

"Mac"

9 Glen Street, Dorchester

School: Mather
Saying: "No, I just gave the home lesson to Joe"
Ambition: Journalism
College: Boston University
Hobbies: Stamp and Bottle Cap Collecting

ANGELO ROSSI, JR.

"Butch"

26 Thurston Street, E. Boston

School: St. Lazarus
Saying: "My dreams are getting better"
College: U. C. L. A.
Hobbies: Sports, Dancing
Football 4

LEO F. McGONIGLE

"Mickey"

1875 Commonwealth Ave., Brighton

School: Public Latin
Ambition: Law
College: Dartmouth
Honors E3, F2; Honor Roll 1; Record Representative 2; Student Council 2; Patrol 2, 3; Room Councillor 2; Baseball 2; Hockey 3, 4

MICHAEL J. MacKINNON

"Mickey"

49 Sheridan Street, Jamaica Plain

School: Cheverus
Saying: "Aviation is tomorrow's security"
Ambition: Aeronautical Engineering
College: Park Air College
Hobbies: Flying, Hunting

JOHN C. McGOURTY

"Mac"

230 Minot Street, Dorchester

School: Woodrow Wilson
Saying: "Got the math home lesson"
Ambition: Electrical Engineering
College: Northeastern
Hobbies: Sports

ROBERT L. MacKINNON

"Bob"

13 Hamilton Street, Dorchester

School: St. Peter's
Saying: "Where there's a will there's a way"
Ambition: Business
College: Boston College

MARTIN P. McGOWAN, JR.

"Marty"

57 Spring Park Ave., Jamaica Plain

School: Mary E. Curley
Ambition: Electrical Engineering
College: Northeastern University
Honors P1, M2; Lawrence Prize P1; Fidelity Prize 2; Room Councillor 4

EDWIN W. McLAUGHLIN, JR.

"Eddie"

56 Dudley Street, Roxbury

School: James P. Timilty
Saying: "Do what you are doing and do it well"
Ambition: Success
Hobbies: Sports, Stamp Collecting

PAUL R. MacLEOD

"Mac"

23 Rowena Street, Dorchester

School: St. Gregory's
Ambition: Chemical Engineering
College: Massachusetts Institute of Technology
Glee Club 2, 3, 4; Patrol 2; Drum and Fife 4; Basketball 4; Football 2

PAUL F. McMANUS

"Mac"

18 Glen Hill Road, Mattapan

School: Woodrow Wilson
Saying: "A forced smile is often the weapon of deceit"
Ambition: Chemistry Instruction
College: Boston College
Patrol 4; 2d Lieut. 4

THOMAS W. McNAUGHTON

"Tom"

593 Gallivan Blvd., Dorchester

School: St. Gregory's
Ambition: Success in Business or Industry
College: Choice deferred
Hobby: Sports

ALEXANDER H. McNEIL

"Mac"

3 Conway Street, Roslindale

School: Washington Irving
Saying: "Where there's a will there's a way"
College: Boston University
Hobbies: Stamps, Chess, Sports
Patrol 1, 2

FRED D. MacNEILL

"Mac"

188 Manthorne Road, W. Roxbury

School: Robert G. Shaw
Saying: "I'd like to see some of Samoa"
College: Massachusetts State
Hobbies: Drawing, Sports

RICHARD B. McNULTY

"Dick"

3927 Washington St., Roslindale

School: St. Thomas Aquinas
College: Massachusetts Institute of Technology
Honor Roll 1; Fidelity Prize 1; Room Councillor 1, 2

JOHN I. MAHONEY

"Jack"

605 LaGrange St., West, Roxbury

School: Robert G. Shaw
Saying: "Giggles and gags, clothes and rags"
College: Boston College

LOOK INTO MY EYES

DONALD J. MAIER

"Don"

1063 Dorchester Ave., Dorchester

School: Edward Everett
Saying: "Shall I, or shall I not?"
College: Suffolk University
Glee Club 4; 1st Lieut. 4

RALPH J. MALAGODI

"Mal"

80 Roslindale Avenue, Roslindale

School: Washington Irving
Saying: "Elbow grease gives the best polish"
Ambition: Medicine
Honors M3; Honor Roll 2; Chemistry 1

LAWRENCE J. MALONE

"Larry"

115 St. Rose Street, Jamaica Plain

School: St. Thomas Aquinas
Ambition: Medicine
College: Tufts
Honors M3; Honor Roll 3; Fidelity Prize 3; Chemistry 4; Patrol 4; Room Councillor 3; Athletic Councillor 3; Record Representative 3; 2d Lieut. 4

GEORGE E. MALOOF

"Mul"

134 Hamilton Street, Dorchester

School: Mather
Saying: "Doing one thing at a time is quickest"
Ambition: Business
College: Boston University
Honor Roll 3, 4; Office Aide 3, 4; Captain 4; Track 1

RICHARD R. MARIO

"Dick"

8 Greenough Lane, North End

School: St. Anthony's
Ambition: Business
College: Boston University
Honor Roll 3, 4; Lawrence Prize Q1, Glee Club 1, 3; Office Aide 3, 4; Captain 4

WILLIAM K. MALOOF

"Luke"

1A Sharon Street, South End

School: Dwight
Saying: "Luke is always at his best in a test"
Ambition: Business
College: Northeastern
Patrol 2

ARTHUR MARKOVITZ

"Art"

10 Walcott Street, Dorchester

School: Joseph H. Barnes
Saying: "As long as you are healthy"
Ambition: Psychology
College: Boston University
Fidelity Prize 3; Chemistry 3

STANLEY S. MANIN

"Lefty"

65 Wentworth Street, Dorchester

School: Woodrow Wilson
Saying: "A match for any man"
Ambition: F. B. I.
College: Choice not definite
Hobby: Football

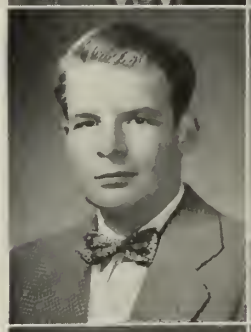

WILLIAM N. MARSTERS

"Bill"

30 Woodford Street, Dorchester

School: Patrick T. Campbell
Ambition: Religion
College: Gordon College
Patrol 4; Military Prize 2; Cheer Leader 4; Band 2, 3; 2d Lieut. 4

ROBERT E. MANN

"Bob"

7 Speedwell Street, Dorchester

School: Mather
Saying: "They go to the bottom who leap before looking"
Ambition: Advertising
College: Boston University

WILLIAM J. MARTIN

"Willy"

101 Francis Street, Roxbury

School: Mission
Saying: "See you at lunch"
Hobbies: Football
Patrol 1, 2

DONALD M. MARDER

"Don"

36 Jones Avenue, Dorchester

School: Frank V. Thompson
Saying: "Speech is great, but silence is greater"
Ambition: Accounting
College: Bentley

JOSEPH E. MASCHIO

"Joe"

249 Hyde Park Ave., Jamaica Plain

School: Francis Parkman
College: Boston College.
Ambition: Sucess in business
Saying: "We do it the hard way"
Hobby: Football and baseball.
Honors: E1; *Record* Representative 3; Room Athletic Captain.

DONALD G. MASON

"Don"

27 Norway Pk., Hyde Park

School: William B. Rogers
Saying: "All should aim to aid all"
Ambition: Engineering
College: Northeastern University
Hobbies: Stamps, Sports
Honor Roll 3; Office Aide 3

JOHN P. MASTRANGELO

"Johnny"

276 Chelsea Street, East Boston

School: Joseph H. Barnes
Saying: "A boy should look alive"
Ambition: Business
College: Boston University
Honor Roll 2; Glee Club 3; 2d Lieut. 4

FRANCIS M. MASURET, JR.

"Frank"

640 Adams Street, Dorchester

School: Woodrow Wilson
Saying: "Why rush in? Eternity is long"
College: Boston College
Hobbies: Basketball, Football

ROBERT E. MATTSON

"Bob"

26 Corbet Street, Dorchester

School: Frank V. Thompson
Ambition: Navigation
College: Massachusetts Maritime Academy
Hobbies: Camping, Hunting
Patrol 3; Lieut. 4; Track 4

ARCHIE MAZMANIAN

"Arch"

306 Dudley Street, Roxbury

School: Dearborn
College: Purdue University
Honor Roll 1; Fidelity Prize 2; Room Councillor 4; Athletic Councillor 2

SALVATORE J. MESSINA

"Sal"

135 Orleans Street, East Boston

School: Donald McKay
Ambition: Engineering
College: Massachusetts Institute of Technology
Honors G2; Honor Roll 2; Fidelity Prize 2; Patrol 4; 2d Lieut. 4

WILLIAM H. MEYER

"Willy"

6 Glines Avenue, Jamaica Plain

School: Mary E. Curley
Saying: "Foolish but not so wise"
Ambition: Politics
College: Boston College
Hobbies: Sports

JAMES P. MIDDLETON

"Snooky"

47 Haskins Street, Roxbury

School: Joseph P. Timilty
Saying: "Go fry ice"
Ambition: Religion
College: Oakwood College
Drum and Bugle 3; 1st Lieut. 4; Track 1

JOSEPH B. MILANO

"Joe"

225 Cummins Highway, Roslindale

School: Washington Irving
Ambition: Engineering
College: Northeastern University
Yearbook Staff 1; Record Staff 1; Hockey 2

RALPH G. MILES

"Jerry"

79 Kenwood Street, Dorchester

School: St. Mark's
Saying: "We don't make much money"
College: Northeastern
Hobbies: Auto Mechanics
Patrol 2, 3; Hockey 4

SYDNEY S. MILGRAM

"Syd"

79 Nelson Street, Dorchester

School: Frank V. Thompson
Ambition: Radio
College: Emerson
Yearbook Staff 2, 3; Record Staff 2, 3; Dramatic 3; Discussion 4

ALLEN MILLER

"Sonny"

199 Woodrow Avenue, Dorchester

School: Frank V. Thompson
Ambition: Pharmacy
College: Massachusetts College of Pharmacy
Chemistry 4; 2d Lieut. 4

JOHN F. MILLER

"Jack"

37 Regent Street, Roxbury

School: St. Joseph's
Ambition: Clerical Work
Hobbies: Hunting, Fishing
Athletic Councillor 1

PAUL J. MOLINARI

"Moly"

932 Harrison Avenue, Roxbury

School: Dearborn
Saying: "As comfortable as a bad habit"
Ambition: Theatre
Hobbies: Sports, Photography

DANIEL P. MONAHAN

"Pete"

69 Lonsdale Street, Dorchester

School: St. Mark's
Saying: "Kilroy wasn't here"
Ambition: Salesmanship
Hobbies: Atomic Bombs
Patrol 3, 4; 2d Lieut. 4

PAUL G. MONAHAN

"Monty"

122 Elmer Street, Dorchester

School: St. Ann's
Saying: "What's for lunch?"
College: Harvard
Athletic Councillor 3, 4; Football 1, 2, 3, 4; Track 1, 3, 4

WALTER J. MONTANE

"Monty"

45 Hunnewell Avenue, Brighton

School: Our Lady of Presentation
Saying: "What time is the next bus coming?"
College: Boston College
Patrol 3; Athletic Councillor 2; Hockey 4; Track 2; Golf 4

ANGELO J. MORELLO

"Andy"

202 London Street, East Boston

School: Fitton
Saying: "You lost your marbles"
College: Boston College
Hobbies: Music
Patrol 4

ROBERT S. MORGAN

"Bob"

245 Woodrow Avenue, Dorchester

School: Frank V. Thompson
Saying: "Has anyone seen Kilroy?"
Hobbies: Photography, Record Collecting
Record Staff 3; Chemistry 4; Captain 4

JAMES D. MORONEY

"Skeeter"

36 Hawthorne Street, Roxbury

School: St. Joseph's
Ambition: Higher Education
College: Boston College
Honor Roll 1; Yearbook Committee 4; Patrol 4; Captain 4; Track 2; Athletic Councillor 3

PATRICK O. MORRISSEY

"Pat"

231 Ashmont Street, Dorchester

School: Woodrow Wilson
Saying: "Silence is gold, but try to cash it"
College: Harvard
Patrol 3; 2d Lieut. 4; Hockey 2, 3, 4

JOHN J. MURPHY

"Murph"

22 Tolman Street, Dorchester

School: St. Ann's
Ambition: Journalism
Hobbies: Hockey, Football, Baseball

RALPH E. MUELLER

"Ed"

71 Clement Avenue, W. Roxbury

School: Mary E. Curley
Ambition: Chemical Engineering
College: Northeastern University
Honor Roll 2; Chemistry 4; Patrol 4; 2d Lieut. 4

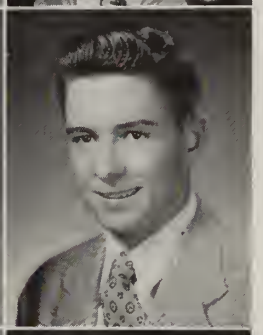

WALTER R. MURPHY

"Murph"

12 Johnswood Road, Roslindale

School: Washington Irving
Saying: "You peasant"
College: Boston College
Hobbies: Swimming, Sports
Patrol 2, 3; Track 2, 3, 4

RICHARD P. MULLIN

"Dick"

5 Emrose Terrace, Roxbury

School: Patrick T. Campbell
Saying: "Meet me in the morgue"
College: Boston College
Hobbies: Sports

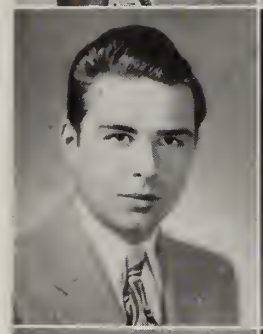

JOHN GUSTIN MUSANTE

"Buzzy"

112 Beaumont Street, Dorchester

School: Woodrow Wilson
Ambition: Electrical Engineering
College: Boston College
Patrol 4; Switchboard 2; Band 2, 3; Prom Committee 4; 1st Lieut. 4

HUGH J. MUNRO

"Hughie"

139 Poplar Street, Roslindale

School: St. Francis Xavier
Saying: "A man with a sense of humor is a success"
College: St. Clement's Hall
Patrol 1; Room Councillor 1

WILLIAM MUSER

"Bill"

49 Monadnock Street, Dorchester

School: Edward Everett
Ambition: Hotel Business
College: Cornell
Honors E1, E2, E3, H1, H4, G1, G2, M2; Patrol 4; Athletic Councillor 1, 2; Class Secretary-Treasurer; 2d Lieut. 4; Football 3, 4; Hockey 4; Track 2, 3

JAMES F. MURPHY

"Mouse"

35 Hawthorne Street, Roxbury

School: St. Joseph's
Saying: "Man or mouse?"
Hobbies: Sports
Honor Roll 4

ANTHONY J. NANIA

"Tony"

2 Racine Court, Roxbury

School: Crouch, Mt. Vernon, N. H.
Ambition: Commercial Art
College: Notre Dame
Hobbies: Sports, Art
Yearbook Staff 4; Record Staff 4; Glee Club 4; Captain 4; Basketball 3, 4

WILHELM J. NELSON, JR.

"Bill"

28 Beecher Street, Jamaica Plain

School: Mary E. Curley
Ambition: Sociology
College: Springfield
Glee Club 4; Drum and Bugle 3, 4; 1st Lieut. 4; Track 3, 4

NICHOLAS NICHOLS

"Whipper"

88 B Street, South Boston

School: Bigelow
Saying: "Hello, Baby"
College: Massachusetts Institute of Technology
Hobbies: Bowling, Skating
Basketball 3

WALTER P. NIEMYSKI

"Walt"

84 Romsey Street, Dorchester

School: St. Mary's
Saying: "Number, please?"
Ambition: Chemical Engineering
College: Yale
Hobbies: Photography, Stamp Collecting
Switchboard 2, 3, 4

JOHN J. NOLAN

"Joe"

131 Newburg Street, Roslindale

School: Washington Irving
Saying: "Where there's a will there's a way"
College: Boston College
Honor Roll 3; Patrol 1; Track 2; Golf 1

RAYMOND G. O'BRIEN

"Obie"

135 King Street, Dorchester

School: Grover Cleveland
Saying: "Do well what you do"
College: Boston College
Hobbies: Baseball

MANUEL O'BRYANT

"Mannie"

14 Rutland Street, South End

School: Dwight
Saying: "Old love does not rust"
Ambition: Law
Hobbies: Sports
Glee Club: 2; Patrol 2

SAMUEL B. O'BRYANT

"Doc"

14 Rutland Street, South End

School: Dwight
Ambition: Chemistry
College: Massachusetts College of Pharmacy
Honors G2; Honor Roll 1; Lawrence Prize G2; Patrol 2, 4; 1st Lieut. 4

MAURICE J. O'CONNELL

"Okie"

167 Park Street, West Roxbury

School: Roxbury Latin
Saying: "Always on time"
Ambition: Business
College: Bates
Honor Roll 2, 3; Room Councillor 4

ROBERT P. O'LEARY

"Bob"

20 Fossdale Road, Dorchester

School: St. Matthew's
Saying: "Don't be one way"
Ambition: Success in business
College: Harvard
Hobbies: Automobiles

JOSEPH P. O'NEILL

"Joe"

56 Harriet Street, Brighton

School: St. Columbkille's
Saying: "Money is the root of all evil"
Ambition: Business
College: Boston College
Hobbies: Photography

BERNARD OPPER

"Bob"

117 Stratton Street, Dorchester

School: Frank V. Thompson
Ambition: Engineering
Hobbies: Sports, Photography
Honors, M2; Baseball 2; Track 2

FRANK L. PALMA

"Frankie"

6 Central Square, East Boston

School: Donald McKay
Saying: "Rich with the spoils of Nature"
College: Tufts
Patrol 1; Baseball 1; Basketball 1; Football 1

JOHN J. O'TOOLE

"Johnny"

87 Belvidere Street, Back Bay

School: Prince
Ambition: Accounting
College: Bentley
Honors E2, E3, H4, F2, S1, S2, M2, N3, P3; Honor Roll 1, 2, 3; Lawrence Prize M1; Fidelity Prize 1, 2

PAYSON B. PALMER

"Pete"

29 Torrey Street, Dorchester

School: Woodrow Wilson
College: Massachusetts Institute of Technology
Honors M2; Honor Roll 2, 3; Fidelity Prize 2; Record Staff 1, 3; Discussion 3, 4; Glee 2, 4; Room Councillor 2, 4; President of Student Council 4; Basketball 3, 4; Track 2

ROBERT V. PACITTI

"Bob"

133 Cummins Highway, Roslindale

School: Washington Irving
Saying: "He who hesitates is lost"
Ambition: Business
College: Bryant & Stratton
Hobbies: Theatre Guild

ROBERT P. PALMER

"Bob"

16 Symphony Road, Back Bay

School: Prince
Ambition: Author
College: Boston University
Lawrence Prize H6; Yearbook Staff 4; Record Staff 4; News Staff, Editor-in-Chief 4

EDWARD P. PAGE

"Jake"

31 Sudan Street, Dorchester

School: Edward Everett
Saying: "That's deadly"
Ambition: Newspaper work
College: Bentley
Hobbies: Sports, Music
Drum and Fife 1, 3

PERLEY N. PARESKY

"P. N."

146 Chiswick Rd., Brighton

School: Thomas A. Edison
Saying: "When do we eat?"
Ambition: Music
College: Northeastern University
Hobbies: Music, Sports

PASQUALE P. PAGLIUCA

"Mickey"

163 Endicott Street, North End

School: St Mary's
Saying: "See you later"
Ambition: Accounting
College: Bentley
Hobbies: Sports

HAIG R. PARNAGIAN

"Hickey"

3 Milford Street, South End

School: Rice
Ambition: Chemical Engineering
College: Massachusetts Institute of Technology
Honors H1, H4, E1, M1, G1; Honor Roll 1, 2, 3; Patrol 1, 2; Office Aide 3; Room Councillor 2; 1st Lieut. 4

PHILIP PASCUCCI

"Phil"

176 Paris Street, East Boston

School: Joseph H. Barnes
Saying: "Pasquale"
Ambition: Engineering
College: Massachusetts Institute of Technology
Baseball 3, 4; Football 3, 4

ROBERT E. PAULSON

"Lefty"

90 Adams Street, Dorchester

School: Mather
Saying: "Do you love me?"
Ambition: Business
College: Northeastern University
Hobbies: Dancing, Sports
Track 1

HOLLIS K. PENDLETON

"Pen"

219 Lexington Street, East Boston

School: Joseph H. Barnes
Saying: "Honi soit qui mal y pense"
Ambition: Chemical Engineering
College: Massachusetts Institute of Technology
News Staff 4; 2d Lieut. 4; Patrol 4

ROBERT T. PFAU

"Bob"

79 Willowdean Avenue, W. Roxbury

School: Robert G. Shaw
Saying: "He who laughs last"
Ambition: Medicine
College: Dartmouth
Band 2, 3; Track 4

JAMES T. PICARDI

"Jimmy"

61 Trenton Street, East Boston

School: Sacred Heart
Saying: "Good things come in small packages"
Ambition: Business
College: Northeastern University
Patrol 4; 2d Lieut. 4

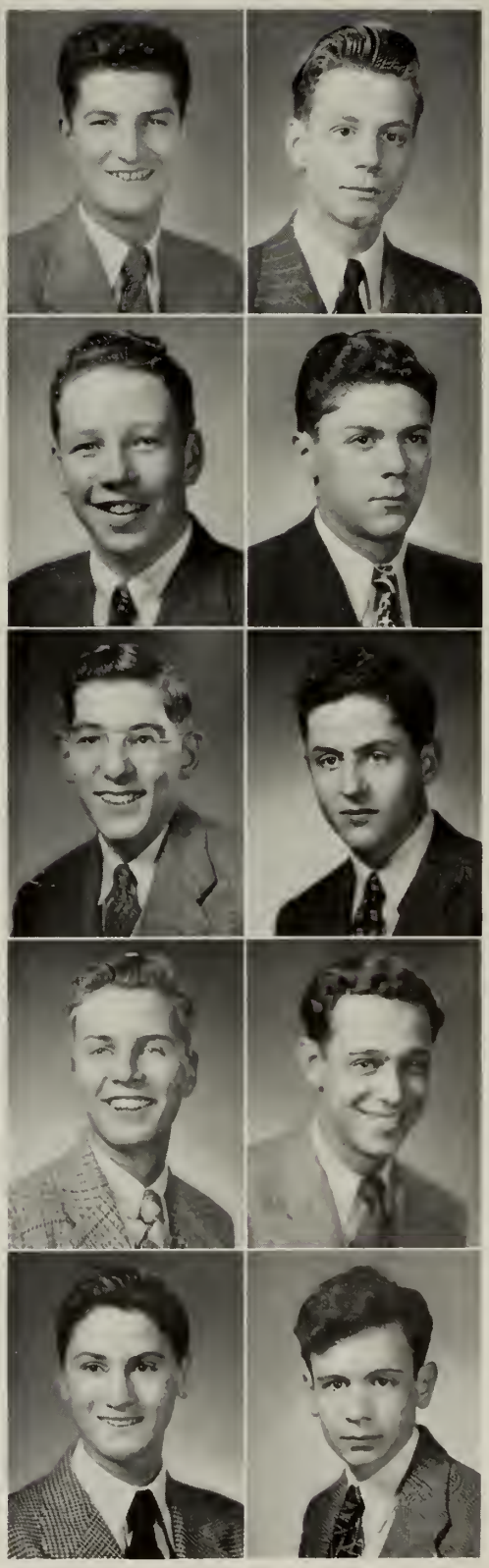

ANTHONY S. PINGIARO

"Tony"

186 Webster Street, East Boston

School: Donald McKay
Saying: "I'm a solid hep cat"
Hobbies: Dancing

IRVING PINTA

"Boomy"

68 Fowler Street, Dorchester

School: Patrick T. Campbell
Ambition: Law
College: Yale
Record Staff 3; Current Events 1; Patrol 3, 4; 2d Lieut. 4; Basketball 3, 4

ROBERT J. PODESTA

"Bob"

26 Clifton Street, Roxbury

School: Hugh O'Brien
Saying: "Kilroy the kill joy"
Ambition: Photography
Hobbies: Photography, Bowling
Camera 3, 4; Patrol 4

THOMAS R. POLITO

"Tom"

4362 Washington St., Roslindale

School: Washington Irving
Saying: "Take a deep breath"
Ambition: Accounting
College: Bentley
Patrol 3

LEON POLLARD

"Lee"

58 Waldeck Street, Dorchester

School: Grover Cleveland
Ambition: Radio Research
College: Massachusetts Institute of Technology
Honor Roll 2, 3, 4; Record Staff 4; News Staff 4; Chemistry 4; Patrol 3, 4; Captain 4

JOSEPH M. POMAROLE

"Joe"

2 Robey Street, Roxbury

School: Hugh O'Brien
Saying: "Ashes to ashes, dust to dust"
Ambition: Accounting
College: Bentley
Honors B3; Lawrence Prize B3; Patrol 4; 2d Lieut. 4

ABRAHAM PONN

"Abe"

28 Phillips Street, West End

School: William Blackstone
Saying: "A winning smile—a winning way"
Ambition: Accounting
College: Northeastern University
Honors B3; Patrol 4; 2d Lieut. 4

HENRY J. PORTER, JR.

"Hank"

33 Arden Street, Allston

School: Farm and Trades
Saying: "Oh joyous day"
Ambition: Electrical Engineering
College: Massachusetts Institute of Technology
Band 3, 4; Basketball 4

BRITON J. POTTER, JR.

"Clem"

123 Dakota Street, Dorchester

School: Grover Cleveland
Ambition: Farm Extension Service
College: Massachusetts State
Patrol 3; Athletic Councillor 4; Football 2, 3, 4; Track 2, 3

FRANCIS T. POWER

"Red"

25 Cerdan Avenue, West Roxbury

School: St. Thomas Aquinas
Saying: "I beat Kilroy here"
Ambition: Surgery
College: Tufts
Hobbies: Radio, Photography
Room Councillor 1; Hockey 4

JAMES F. POWERS, JR.

"Bun"

6 Carlotta Street, Dorchester

School: St. Mark's
Saying: "Don't bother me now"
Ambition: Business
College: Boston College
Hobbies: Dancing, Bowling, Sports

JOHN J. POWERS

"Ishma"

9 Carlotta Street, Dorchester

School: Grover Cleveland
Ambition: To Graduate
College: B. C.
Saying: Hello
Hobbies: Sports

JOHN D. PRENDEVILLE

"Bud"

20 Hubbard Road, Dorchester

School: St. Williams
College: Tufts
Honor Roll 2; Fidelity Prize 2; Switchboard 2, 3, 4; Room Councillor 1, 2; 2d Lieut. 4; Library Corps 3, 4

LEO C. PRIOR

"Flash"

5 Royal Street, Allston

School: St. Anthony's
Saying: "See the world through a camera's eye"
Ambition: Movie Photography
College: New York Institute of Photography
Glee 4; Patrol 1; Track 1

DANIEL P. PURCELL

"Dan"

34 Antwerp Street, Brighton

School: St. Anthony's
Saying: "Go away"
Ambition: Business
Hobbies: Football, Baseball, Swimming
Honor Roll 1, 3; Fidelity Prize 3

KENNETH P. QUINLAN

"Ken"

240 Washington Street, Brighton

School: Thomas A. Edison
Saying: "Ah what triumph, Oh what joy"
College: Tufts
Hobbies: Sports
Honor Roll 2

CORNELIUS F. RANGE, JR.

"Neal"

23 Gaston Street, Roxbury

School: Patrick T. Campbell
Saying: "Silence is to virtue what shadows are to paintings"
Ambition: Religion
College: Temple University
Hobbies: Sports

JACK L. RAVECH

"Jack"

609 Morton Street, Mattapan

School: Solomon Lewenberg
Saying: "Oh what joy"
Ambition: Engineering
College: Northeastern University
Honor Roll 3; Patrol Captain 3, 4; 1st Lieut. 4

RICHARD D. REGAN

"Dickey"

45 Matchett Street, Brighton

School: Our Lady of Presentation
Saying: "Mellow"
College: Notre Dame
Hobbies: Sports, Dancing
Chess 2; Hockey 4

GENEROSO J. RICCIARDELLI

"Joe"

243 Lexington Street, East Boston

School: Sacred Heart
Saying: "I have done the impossible"
Ambition: Business
Hobbies: Drawing, Whittling, Bookkeeping

EVAN B. RICH

"Ev"

60 Queensberry Street, Back Bay

School: Prince
Ambition: Foreign Newspaper Work
College: Northeastern University
Chess 1; Glee 4; Patrol 4; 1st Lieut. 4; Track 1, 3, 4; Room Councillor 2

GERALD A. RICHMOND

"Jerry"

62 Wellington Hill St., Mattapan

School: Solomon Lewenberg
Saying: "Have your fun while you're young"
Ambition: Electrical Engineering
College: Massachusetts Institute of Technology
Honors P1; Honor Roll 3; Patrol Lieutenant 3, 4; 2d Lieut. 4

JOHN F. RIGGS

"Red"

66 Blue Hill Ave., Roxbury

School: St. Patrick's
Ambition: Success in business
Football 2

EARL J. RISSER

"Joe"

23 Halifax Street, Jamaica Plain

School: Cheverus
Saying: "Everybody fly, it's easy"
Ambition: Aviation
College: Park's Air College
Hobbies: Flying
Athletic Councillor 2

AUSTIN P. ROCHE

"Rochey"

52 Wycliff Ave., West Roxbury

School: Public Latin
Saying: "To each his own"
Ambition: Business
College: Boston College
Patrol 3; Room Councillor 1, 3; Picture Committee 4; Spelling Bee 1; Track 2, 3, 4

PAUL D. ROCHE

"Rochey"

42 Hopedale Street, Allston

School: St. Anthony's
Ambition: Business
College: Boston College
Hobbies: Skiing, Swimming, Dancing
Room Councillor 3

MERTON J. RODMAN

"Mert"

28 Wilder Street, Dorchester

School: Patrick T. Campbell
Saying: "Education's light guides to success"
Ambition: Business
College: Boston University
Hobbies: Swimming, Dancing, Bowling

CARL J. ROSEN

"Carley"

88 Hazelton Street, Dorchester

School: Frank V. Thompson
Saying: "You're saying that only because it's true"
Ambition: Business
College: Boston University
Hobbies: Bowling

BERNARD I. ROSENBERG

"Rosey"

15 Mascoma Street, Dorchester

School: Patrick T. Campbell
Saying: "All that glitters is not gold"
Ambition: Sports Reporting
Hobbies: Sports

MANUEL B. ROSENBERG

"Manny"

72 Walnut Park, Roxbury

School: Theodore Roosevelt
Ambition: Medicine
College: Harvard
Honors, E3, H4, F2, M2; Honor Roll 2, 3; Discussion 3; Chemistry 4; Patrol 3, 4; 2d Lieut. 4

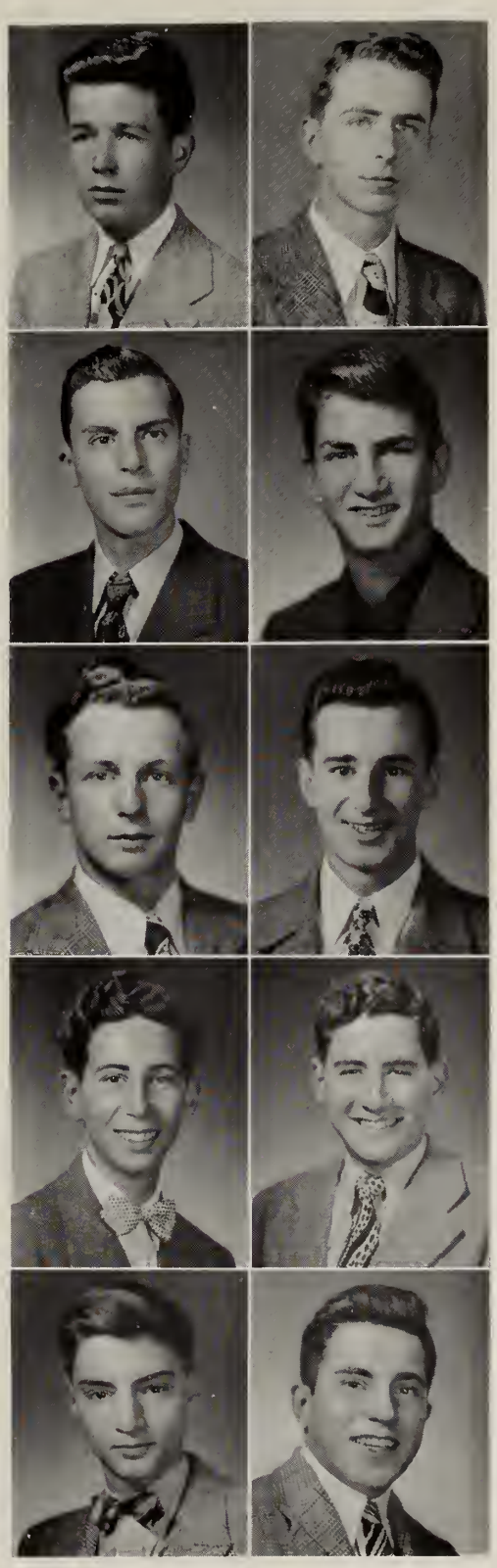

ROBERT A. ROSENBERG

"Rosie"

42 Orchard Road, Brighton

School: Solomon Lewenberg
Ambition: Journalism
College: Tufts
Honors H4; Fidelity Prize 3; Patrol 4; Color Bearer 3; Individual Prize Drill 2, 3; 1st Lieut. 4; Baseball 4

ANTHONY J. ROSSETTI

"Rusty"

24 Cooper Street, North End

School: Michelangelo
Ambition: Sports
Hobbies: Horses, Sports

ARNOLD J. ROTMAN

"Joe"

3 Duke Street, Mattapan

School: Solomon Lewenberg
Sayings "The difficult task is done immediately"
Ambition: Medical Research
College: Boston University
Honor Roll 3; Patrol 3; Captain 4

SAMUEL RUBINOVITZ

"Sam"

210 Callender Street, Dorchester

School: Frank V. Thompson
Saying: "The charm of you"
Ambition: Engineering
College: Massachusetts Institute of Technology
Honor Roll 2, 3; Yearbook Staff and Co-Editor-in-Chief 3, 4; Record Staff 3; Co-Editor, 4; Patrol 3; Office Aide 4; Harvard Club Prize Book 3; Prom Committee 4; Captain 4; Baseball J. V. 3; Track 3

FRANCIS S. RUGGERI

"Rawhide"

489 E. Broadway, South Boston

School: Thomas N. Hart
Ambition: Civil Engineering
College: Tufts
Hobbies: Sports, Pigeons
Patrol 3, 4; 1st Lieut. 4; Football 2; Track 2

ROBERT F. RULL

"Bob"

663 E. Seventh Street, S. Boston

School: Thomas N. Hart
Saying: "Yo"
Ambition: Business
College: Holy Cross
Hobbies: Sports

RALPH L. RUSS

"Ralphy"

147 Centre Street, Dorchester

School: Woodrow Wilson
Saying: "Do you know what?"
Ambition: Fur Business
Hobbies: Dancing, Bowling

GERALD C. RUTSTEIN

"Jerry"

67 Willowwood Street, Dorchester

School: Frank V. Thompson
Ambition: Photography
College: Northeastern University
Yearbook Staff 4; Record Staff 4; Camera 3; President Camera 4; Band 2, 3

EDMUND W. SABLOCK

"Eddie"

48 Granger Street, Dorchester

School: Grover Cleveland
Saying: "An honest man is a successful man"
Ambition: Music
Hobbies: Dancing, Ice Skating
Band 2

ROBERT A. SACCO

"Sac"

142 St. Andrew Road, E. Boston

School: St. Lazarus
Saying: "The poor man's Walt Whitman"
Ambition: Journalism
College: Boston University
Patrol 1

ROBERT M. SACCO

"Sacco"

13 Buttonwood Street, Dorchester

School: William E. Russell
Ambition: Civil Engineering
College: Tufts
Yearbook Staff 4; Record Staff 4; News Staff 4; Chemistry 4; Patrol 4; 2d Lieut. 4

BERNARD SAKLAD

"Sakie"

197 Magnolia Street, Dorchester

School: Patrick T. Campbell
Saying: "Silence is golden, but where's the gold?"
Hobbies: Reading

JAMES A. SALTERIO

"Salty"

308 Talbot Avenue, Dorchester

School: St. Matthew's
Ambition: Engineering
College: Northeastern
Hobbies: Drawing, Building Boats
Athletic Staff 3, 4

RICHARD SARKISIAN

"Dick"

32 Bostonia Avenue, Brighton

School: Thomas A. Edison
College: Harvard
Hobbies: Sports
Patrol 2, 3; Track 2

PAUL G. SCHLESSINGER

"Skipper"

31 Kenwood Street, Dorchester

School: Woodrow Wilson
Saying: "Quella anste est il?"
College: Trinity
Hobbies: Tropical Fish, Photography
Honors E2, M2, P1; Camera 4; Laboratory Asst. 2, 4

EMIL M. SCHOLAR

"Em"

43 Webber Street, Roxbury

School: Dearborn
Ambition: Engineering
College: Massachusetts Institute of Technology
Hobbies: Sports

LEONARD SEBELL

"Brother"

7 Crowell Street, Dorchester

School: Frank V. Thompson
Saying: "I'll always think of you"
Ambition: Aeronautical Engineering
College: Massachusetts Institute of Technology
Hobbies: Sports.

MICHAEL M. SERPIS

"Mike"

36 Falmouth Street, Back Bay

School: Prince
Saying: "Let's go!"
Ambition: U. S. Army
Hobbies: Sports

CARL A. SERRA, JR.

"Aces"

204 Princeton Street, E. Boston

School: Joseph H. Barnes
Saying: "Better days are coming"
Ambition: Architecture
College: Northeastern University
Hobbies: Stamps, Designing, Dancing
Track 2

MORTON SHAMES

"Mort"

37 Hosmer Street, Mattapan

School: Solomon Lewenberg
Ambition: Musical Comedy
College: Boston University
Honors, E2; Discussion 3, 4; Glee 3, 4; Dramatic 3; Music Appreciation 4; Patrol 4; Orchestra 3, 4; 2d Lieut. 4

STANLEY SHANKMAN

"Shakie"

77 Kingsdale Street, Dorchester

School: Oliver Wendell Holmes
Ambition: Photography
College: New York School of Photography
Hobbies: Photography, Airplanes
Drum and Fife 3, 4

FRANCIS W. SHANNON, JR.

"Frank"

30 Guernsey Street, Roslindale

School: Public Latin
Saying: "I am the master of my fate"
College: Boston College
Hobbies: Sports
Baseball 2, 3, 4; Football 3, 4; Track 2, 4

MARSHALL SHAPIRO

"Red"

18 Greendale Road, Mattapan

School: Solomon Lewenberg
Saying: "I'd rather make a friend"
Ambition: Commercial Art
College: Vesper George
Hobbies: Music, Art
Patrol 3, 4

JOHN J. SHEA

"Jack"

85 Oakton Street, Dorchester

School: St. Ann's
Saying: "Chust maraba"
Ambition: Law
College: Boston College
Hobbies: Music
Record Staff 2; Athletic Councillor 4; Baseball 2, 4

EDWARD W. SHEEHAN

"Edzo"

26 Burgoyne Street, Dorchester

School: Woodrow Wilson
Saying: "A good time was had by all"
Ambition: U. S. Navy
College: Annapolis

GERALD L. SHER

"Gerry"

581 Norfolk Street, Mattapan

School: Frank V. Thompson
Saying: "Plooch? That's a good question"
Ambition: Theatre
College: Leland Powers
Chess 2, 3, 4; Dramatic 3; Tennis 2, 3

THOMAS R. SHERIDAN

"Clem"

469 Norfolk Street, Dorchester

School: Solomon Lewenberg
Saying: "Don't tell me your troubles"
College: Northeastern

WARREN L. SHIELDS

"Flattop"

1024 South Street, Roslindale

School: Washington Irving
Saying: "Do your best, do it well"
Ambition: Radio
College: Boston College
Honors E2; Fidelity Prize; Discussion 4; Patrol Captain 3

JACKSON G. SHINE

"Jack"

15 Elko Street, Brighton

School: Thomas A. Edison
Saying: "Adopt the pace of Nature"
Ambition: Business
College: Dartmouth
Hobbies: Swimming, Football
Track 2, 4

EDWARD H. SHRIER

"Eddy"

185 Chambers Street, West End

School: William Blackstone
Saying: "To be or not to be"
Ambition: Medicine
College: Tufts
Hobbies: Stamp Collecting
Patrol 3, 4; 2d Lieut. 4

HOWARD D. SHUMAN

"Howie"

41 Gleason Street, Dorchester

School: Oliver Wendell Holmes
Ambition: Business
College: Boston University
Hobbies: Sports
Chemistry 4; Patrol 3, 4; Captain 4; Track 3

HYMAN M. SHUMRAK

"Hy"

84 Lucerne Street, Dorchester

School: Frank V. Thompson
Ambition: Chemical Engineering
College: Massachusetts Institute of Technology
Honors E2, F2, M2, H2, M3; Honor Roll 2, 3; Lawrence Prize M3; Chemistry 3; Patrol 4; 2d Lieut. 4

HARVEY B. SIDERS

"Tek"

1443 Blue Hill Ave., Mattapan

School: Solomon Lewenberg
Saying: "I pass"
Ambition: Music
College: Columbia University
Hobbies: Ping Pong; Dancing
Dramatic 3; Room Councillor 2, 3; Student Council 2

HERBERT A. SIDERS

"Herby"

179 Walnut Avenue, Roxbury

School: Lewis
Saying: "Those who know do not speak"
Ambition: Aeronautical Engineering
College: Massachusetts Institute of Technology
Patrol 4; 2d Lieut. 4

ROBERT K. SILVERMAN

"Bobby"

75 Kilsyth Road, Brighton

School: Thomas A. Edison
Ambition: Business
College: Boston University
Hobbies: Reading, Sports
Baseball 2

ARNOLD J. SINGER

"Jay"

60 Charles Street, Dorchester

School: Grover Cleveland
Ambition: Chemical Engineering
College: Massachusetts Institute of Technology
Hobbies: Swimming, Chemistry, Piano
Fidelity Prize 2, President Chemistry 4; Patrol 4; 2d Lieut. 4

HERBERT M. SLAVINSKY

"Slivey"

12 Hansborough Street, Dorchester

School: Solomon Lewenberg
Ambition: Engineering
College: Massachusetts Institute of Technology
Honors E2, H4; Honor Roll 2, 3; Patrol 3, 4; 2d Lieut. 4

BERNARD L. SLOTNICK

"Slot"

19 Irma Street, Dorchester

School: Frank V. Thompson
Saying: "To the hills, men"
Ambition: Business
College: Boston University
Hobbies: Sports, Dancing
Patrol 4; 1st Lieut. 4

DAVID W. SMITH

"Smitty"

43 Boynton St., Jamaica Plain

School: Mary E. Curley
Saying: "Deuces wild"
Ambition: Success
Hobbies: Bowling, Camping, Swimming

MARVIN L. SNYDER

"Marv"

124 Lucerne Street, Dorchester

School: Patrick T. Campbell
Saying: "Never step on the third rail"
Ambition: Electricity
College: Wentworth
Patrol 4; Track 2, 3, 4

JAMES S. SOLANO

"Yarno"

33 Allen Street, West End

School: St. Joseph's
Saying: "Never give up"
Ambition: Art
Hobbies: Painting, Swimming, Skiing

IRVING SPECTOR

"Itzy"

239 Chestnut Hill Ave., Brighton

School: Shurtleff, Chelsea
Saying: "What's in my locker?"
Ambition: Business
College: Boston University

JOHN J. SPILLANE

"Mario"

15 Wentworth Street, Dorchester

School: St. Matthew's
Ambition: Electrical Engineering
College: Northeastern University
Hobbies: Boating
Patrol 3, 4; Room Councillor 3; Athletic Councillor 4; 2d Lieut. 4

SOLOMON V. SPITZBERG

"Spitzy"

15 Flint Street, Mattapan

School: Frank V. Thompson
Saying: "Greetings to you all"
Ambition: Business
College: Boston University
Hobbies: Gardening, Music
Drum and Fife 2, 3, 4; Drum Major 4; 1st Lieut. 4

JOHN F. STANTON

"Pinky"

49 Samoset Street, Dorchester

School: St. Mark's
Ambition: Professional Hockey
Hobbies: Sports

SIDNEY S. STAROBIN

"Yosh"

2031 Columbus Avenue, Roxbury

School: Theodore Roosevelt
Saying: "Knowledge will not decay"
Ambition: Engineering
College: Northeastern University

JOHN C. STUART

"Stu"

12 Newcastle Road, Brighton

School: Thomas A. Edison
Saying: "All's well that ends well"
Ambition: Traveling
Hobbies: Football
Baseball 3

THORNTON STEARNS

"Pointy"

128 Greaton Road, W. Roxbury

School: Robert G. Shaw
Saying: "Holy gee smoke"
Ambition: Aviation
College: Massachusetts Institute of Technology
Hobbies: Basketball

DELABARRE F. SULLIVAN

"Hamilton"

61 Park Drive, Back Bay

School: South High, Worcester
Ambition: Medicine
College: Harvard
Honors E3, H2, H4, G1, P1; 1st Lieut. 4; Basketball 1; Football 2

RAYMOND I. STONE

"Stony Midge"

49 Angell Street, Dorchester

School: Solomon Lewenberg
Saying: "It's the small things that count"
Ambition: Professional Work
College: Tufts
Room Councillor 4; Picture Committee 4

JAMES P. SULLIVAN, JR.

"J. P."

75 Paul Gore St., Jamaica Plain

School: Cheverus
Saying: "To thine own self be true"
Ambition: Law
College: Law School
Hobbies: Music, Reading
Patrol 3

THOMAS C. STRATES

"Tom"

37 Burbank Street, Back Bay

School: Prince
Saying: "Study makes the man"
Ambition: Night Club Operator
College: Business College
Honors H1, S1, S2; Office Aide 3; 1st Lieut. 4

FREDERIC G. TALABACH

"Freddie"

65 Chestnut Ave., Jamaica Plain

School: Mary E. Curley
Ambition: Automotive Engineering
College: Massachusetts Institute of Technology
B. P. S. S. Orchestra 2, 3, 4; Music Appreciation 4; Patrol 3, 4; Band 2; Orchestra 2, 3, 4; 2d Lieut. 4

CLARENCE E. STRONG

"Abie"

1019½ Tremont Street, Roxbury

School: James P. Timilty
Saying: "Fast, you won't last; slow, you won't go"
Ambition: Medicine
College: Harvard
Hobbies: Stamps, Show Movies
Fidelity Prize 3

STANLEY B. TAMKIN

"Stan"

91 Callender Street, Dorchester

School: Frank V. Thompson
Saying: "Live and learn"
Ambition: Law
College: Boston University
Hobbies: Athletics, Music
Chess 4; Band 2, 3; 2d Lieut. 4; Football 4; Track 2, 3, 4 Letter

STEPHEN A. TARANTINO

"Stefano"

31 Tileston Street, North End

School: Michelangelo
Saying: "To acquire knowledge"
Ambition: Traveling
College: Northeastern University
Hobbies: Sports, Dancing
Patrol 2, 3, 4; 1st Lieut. 4; Basketball 4

DAVID Z. TAVEL

"D-Z"

57 Charlotte Street, Dorchester

School: Oliver Wendell Holmes
Ambition: Teaching
College: Boston University
Hobbies: Writing, Stamp Collecting
Yearbook Staff 4; Record Staff 4; News Staff 4; School Sophomore Spelling Champion; 2d Lieut. 4

THOMAS G. THEODOSS

"Tommy"

9 Dale Street, Roxbury

School: Lewis
Saying: "They stumble who run fast"
Ambition: Chemistry
College: Northeastern University
Hobbies: Baseball, Basketball, Reading

THEODORE F. THOMPSON

"Ted"

87 Vernon Street, Roxbury

School: Cape May, N. J.
Saying: "Precious possessions—time and knowledge"
Ambition: Medicine
Hobbies: Stamp Collecting
Patrol 4; Band 4; Drum and Bugle 3

JAMES J. TIERNAN

"Jimmy"

4 Park Road, Jamaica Plain

School: Cheverus
Saying: "Patience is bitter; its fruit is sweet"
Ambition: Secretarial Work
Hobbies: Rowing, Handball; 2d Lieut. 4

PETER J. TOURTE

"Pete"

24 Haviland St., Back Bay

School: Prince
Saying: "Ambition is the road to success"
Ambition: Business
College: Boston University

LOUIS A. TREHUB

"Looie"

9 Jones Avenue, Dorchester

School: Frank V. Thompson
Saying: "To do or not to do"
Ambition: Chemistry
College: Northeastern University
Camera 2, 3, 4; Patrol 4; 2d Lieut. 4

JAMES TRIANTAFEL

"Greek"

17 Forsyth Street, Back Bay

School: Public Latin
Saying: "Greetings, peasants"
Ambition: Business
College: Bryant and Stratton
Music Appreciation 4; Captain 4; Football 3

LOUIS N. TROCANO

"Louie"

9 Trenton Street, East Boston

School: Joseph H. Barnes
Saying: "There's goodness this year"
Ambition: Commercial Art
College: Vesper George
Honor Roll 2; Patrol 3, 4; 2d Lieut. 4

FRANK L. TROIANI

"Frankie"

1 Noyes Place, North End

School: Michelangelo
Saying: "If I must, I will"
Ambition: Engineering
College: Northeastern University
Hobbies: Radio

WILLIAM TRUCTMAN

"Bill"

45 Capen Street, Dorchester

School: Frank V. Thompson
Saying: "Enjoy life while you can"
Ambition: Business
College: Boston University
Honors G1; Honor Roll 3; Discussion 4; Patrol 4; Office Aide 3, 4; Alumni Committee 4; Captain 4

LOUIS J. TSAVARIS

"Lou"

10 Walnut Park, Roxbury

School: Tarpon High School, Florida
Ambition: Medicine
College: Tulane
Honors E3, H4, S2; Honor Roll 1, 2, 3; Lawrence Prize H4; Franklin and Washington Medals 3; Yearbook Staff 4; Record Staff 4; News Staff, Sports Editor 4; Discussion 4; Patrol 4; Student Council, Secretary-Treasurer 4; Class Vice President 4; 2d Lieut. 4; Baseball Manager 3; Basketball 2; Football 1, 2, 3, 4; Track 3, 4; Room Councillor 4

ERNEST VANGEL

"Ernie"

24 Kingsboro Pk., Jamaica Plain

School: Prince
Saying: "My Boy!!!"
Ambition: Entertaining
College: Northeastern University
Hobbies: Sports, Dancing, Music
Patrol 1, 2; Room Councillor 1, 2; Captain 4

ROBERT L. VELENAGE

"Dink"

47 Tonawanda Street, Dorchester

School: Grover Cleveland
Saying: "Each has his own methods"
Ambition: Mechanical Engineering
College: Northeastern University
Hobbies: Swimming, Tennis, Camping
Glee Club: 3, 4; Room Councillor 1, 2

RAYMOND D. VINICK

"Ray"

10 Castlegate Road, Roxbury

School: Patrick T. Campbell
Saying: "If he got a will, he has no way"
Ambition: Law
College: Suffolk Law
Patrol 2; Football 2

SUMNER WALDMAN

"Suggy"

56 Nelson Street, Dorchester

School: Frank V. Thompson
Ambition: Law
College: Northeastern
Hobbies: Stamp Collecting, Astronomy, and the Cinema

RICHARD W. WALKER

"Dick"

23 Clementine Park, Dorchester

School: Woodrow Wilson
Saying: "I love 'em all!"
Ambition: Veterinary
College: Northeastern University
Hobbies: Tropical Fish
Patrol 3

JOHN M. WEEKS

"Jack"

7 Herman Street, Roxbury

School: Lewis
Saying: "When do we eat?"
Ambition: Engineering
College: Northeastern University

ALFRED WEISBERG

"Doc"

585 Norfolk Street, Mattapan

School: Solomon Lewenberg
Saying: "To each his own"
College: Boston University
Patrol 4; 2d Lieut. 4; Baseball Ass't Manager 3; Hockey 4

FRANCIS P. WEISS

"Fran"

36 Perkins Street, Jamaica Plain

School: Cheverus
Saying: "Wise but foolish"
Ambition: Aeronautical Engineering
College: Yale
Honor Roll 1, 2; Chess 2, 3, 4; Drum and Fife 2, 3, 4; Hockey 3, 4

HENRY WERRICK

"Hank"

787 Morton Street, Dorchester

School: Frank V. Thompson
Saying: "A good victory lunch today"
College: Tufts
Honors F2, M2, G2, P3; Honor Roll 2, 3; French 2, Chemistry 4

SUMNER T. WHITE

"Red"

7 Irma Street, Dorchester

School: Frank V. Thompson
Saying: "Where there's a will"
Ambition: Accounting
College: Boston University
Honor Roll 3; Camera 4; Office Aide 3, 4; Captain 4

PHILIP C. WILSON

"Phil"

40 Clarkwood Street, Mattapan

School: Solomon Lewenberg
Saying: "The yearn to live is to honors earn"
College: Massachusetts State College of Pharmacy
Drum and Bugle 2, 3, 4; Captain 4; Baseball 4; Track 2, 3, 4

SOO HOO WING-FEE

"Wing"

20 Tyler Street, South End

School: Dwight
Ambition: Architecture
College: Massachusetts Institute of Technology
Honors, E1, E2, E3, H1, H4, F1, F2, G2, M1, M2; Honor Roll 1, 2, 3; Fidelity Prize 3; Yearbook Staff 3; French 4; Yearbook Committee 4; Captain 4

LAURENCE WINSTON

"Laury"

211 Columbia Road, Dorchester

School: Patrick C. Campbell
Ambition: Law
College: Harvard
Hobbies: Model Building, Reading
Honors H4, G1, E3; News Staff 4; Chemistry 3, 4; Music Appreciation 3, 4; Patrol 3, 4; 2d Lieut. 4; Tennis 2, 3

DOUGLAS H. WOODBURN

"Doug"

3 Grant Road, Dorchester

School: Patrick T. Campbell
Ambition: Geology
College: New Hampshire State
Patrol 2; Drum and Bugle 2; 2d Lieut. 4; Basketball 1; Track 1

LAWRENCE A. YORKS

"Larry"

468 Norfolk Street, Dorchester

School: Frank V. Thompson
Ambition: Accounting
College: Columbia
Hobbies: Picture Collecting, Tennis
Chemistry 4; Tennis 3, 4; Patrol 3, 4; Captain 4

SUMNER S. YOUNG

"Sonny"

18 Leston Street, Mattapan

School: Frank V. Thompson
Ambition: Engineering
College: Northeastern University
Hobbies: Stamp Collecting, Fishing
Chemistry 4, Patrol 2

REUBEN M. ZALLEN

"Rube"

7 Melton Road, Brighton

School: Thomas A. Edison
Ambition: Optical Engineering
College: Rochester University
Photography 3, 4; French 3, 4; Patrol 3, 4; 2d Lieut. 4; Track 1, 2, 3; Tennis 3, 4

BERJ A. ZAMKOCHIAN

"Zam"

5 Albemarle Street, Back Bay

School: Prince
Ambition: Music
College: Boston University
Music Appreciation 4, Glee Club President 4, Vice President 3, Secretary 2; Patrol 4; Chairman Song Committee 4; 2d Lieut. 4

GERALD J. ZARROW

"Jerry"

9 Ridgemont Street, Allston

School: William H. Taft
Ambition: Dentistry
College: Tufts
Honors G2; Class of 1885 Prize; Chemistry 4; Music Appreciation 4; Patrol 4; Athletic Councillor 1, 2; 1st Lieut. 4; Track 2

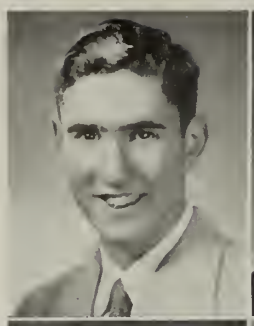

RICHARD G. HEALY

"Dick"

12 Becket Street, Dorchester

School: St. Gregory's
Saying: "Grease is clean dirt"
Ambition: Automobile Mechanics
College: Boston College
Hobbies: Repairing cars
2d Lieut. 4

ITALO T. ZAZZARA

"Zaz"

124 Terrace Street, Roxbury

School: Joseph P. Timilty
Saying: "Great Souls"
Ambition: Electrical Engineering
College: Northeastern University
Hobbies: Model Planes
Honors S1, S2; Honor Roll 2, 3, 4; Patrol 2; 2d Lieut. 4; Track 1

JOHN F. LALLY

"Mouse"

97 Train Street, Neponset

School: Woodrow Wilson
Saying: "Hey, goofball"
Ambition: Politician
Hobbies: Roller Skating
Glee Club 4; Baseball 4; Track 4

BENJAMIN ZELMAN

"Ben"

12 Hosmer Street, Mattapan

School: Frank V. Thompson
Saying: "Tomorrow never comes"
Ambition: Textile Engineering
College: Lowell Textile Institute
Chemistry 4; French 4; 1st Lieut. 4; Patrol 3

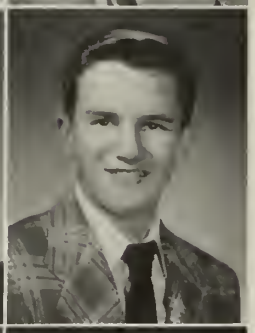

JOHN R. MacIVER

"Mac"

70 Forbes Street, Jamaica Plain

School: Mary E. Curley
Saying: "For crying out loud"
Ambition: U. S. Marine Corps
College: Boston College
Room Councillor 3; Athletic Councillor 3

GERALD H. ZOKEN

"Zig"

11 Gleason Street, Dorchester

School: Oliver Wendell Holmes
Saying: "Are you mad, Sir?"
Ambition: Business
College: Boston University
Discussion 4; French 4; Chemistry 4; Patrol 3, 4; 1st Lieut. 4

EDWARD T. O'DONNELL

"Ed"

74 Dorchester Street, South Boston

School: Thomas N. Hart
Saying: "Call you in half an hour"
Ambition: Professional Baseball
College: Boston College
Patrol 1; Baseball 3, 4; Football 1, 2, 3; Track 2, 3, 4

JOHN E. BYRNE

"Jack"

38 Bostonia Avenue, Brighton

School: Our Lady of Presentation
Saying: "Slow but steady"
Ambition: Success in business
College: Boston College
Record Staff 3, 4; Room Councillor 3

LOUIS E. PETRILLO

"Louie"

101 St. Andrew Road, East Boston

School: St. Lazarus
Saying: "How's things?"
Ambition: Cartooning
Hobbies: Sports, Sleuthing
Patrol 1; Room Councillor 1

JAMES N. ZANGHI

"Jim"

20 Belden Street, Dorchester

School: Edward Everett
Ambition: Horticulture
College: St. Bonaventure
Hobbies: Dancing
Honors M2, B2, H2; Room Athletic Councillor 3, 4; Football 2, 3, 4; Selected for squad on all-scholastic football team

RICHARD E. ZELINSKY

"Dick"

120 Welles Avenue, Dorchester

School: Winthrop Junior High
Saying: "Good old Montgomery Manor"
Ambition: Success in business
Hobbies: Sports

Manifest Destiny

By Robert J. Jepsen
President of the Class of 1947

To borrow a phrase that was on the lips of many during the recent world conflict, "*This is it.*" Yes, this is *goodbye* to high-school days and *hello* to a new chapter in our lives.

We go forth into a world that is unique in history — the start of the Atomic Age. Some of us will leave here to commence earning our livelihoods; others of us will be in search of higher education. But all of us, whether we like it or not, are a part of this Atomic Age.

When we think of atomic engery, it is but natural that our minds should turn to thoughts of the atom bomb and the horrible destruction that this bomb can cause. It is our job, even our duty, to do all in our power to see that this great force is harnessed and used, not for war, but for the furtherance of peace and humanity.

I am taking this opportunity to wish you all happiness and success in the coming years. I am sure that if we live up to the standards and ideals set for us, honor and achievement will be ours.

First Row—left to right: George V. Kenneally, Luigi S. Maccagnano, Raymond T. Carver, Edward F. Greer.

Second Row—left to right: Richard J. Norton, Alfred E. McCarthy, Leo Bedia, John F. Lally.

Military bearing, courtesy, obedience, and precision . . . "*Yes, sir*" and "*No, sir*" . . . "*Heads up!*" . . . have been familiar terms to E. H. S. boys since 1864, when Military Drill was first instituted at the school. The boys of the Exhibition Drill Squad seen above contributed a feature to our 80th competitive drill held at the East Armory on April 10.

MILITARY

Commissioned Officers — First Regiment

First Row—left to right: John T. Cassidy, Jack M. Dirsfriend, William P. Fortune, Luigi S. Maccagnano, Albert Ashe, Patrick Q. Fennessy, Henry T. Hoff, Jr., Richard J. Dorn, Herbert B. d'Entremont, Gerhard Gluck.

Second Row—left to right: Gerald J. Zarrow, Robert A. Rosenberg, Robert E. Donavan, Jack L. Ravech, Clifford C. Johns, Bernard H. Ford, Ralph E. Mueller, William P. Austin, Robert L. Castagnola.

Third Row—left to right: Ciriaco A. Colella, Louis N. Trocano, Paul W. Hall, Salvatore J. Messina, Bryce F. Leon, Gerald H. Zoken, John J. Spillane, Neil Landau, Francis S. Ruggeri.

Fourth Row—left to right: Paul F. McManus, Herbert M. Slavinsky, Alan M. Israel, William N. Masters, Joseph A. Cunha, Joseph Longo, Jr., Paul H. Black.

FIRST REGIMENT

Company

1st

Capt. Jack L. Ravech
1st Lt. Robert J. Jepsen
2nd Lt. Louis A. Trehub

2nd

Capt. Richard J. Dorn
1st Lt. Boyce F. Leon
2nd Lt. Gerald L. Connor

3rd

Capt. Herbert B. D'Entremont
1st Lt. Wilfred J. Gaudreau
2nd Lt. Jason Long

4th

Capt. Luigi S. Maccagnano
1st Lt. Joseph A. Cunha

5th

Capt. Albert Ashe
1st Lt. William P. Austin
2nd Lt. Herbert M. Slavinsky

6th

Capt. William P. Fortune
1st Lt. Robert M. Jacobs
2nd Lt. Julian Koss
2nd Lt. Norman Berkowitz
2nd Lt. Alan M. Garber
2nd Lt. Arthur D. Keefe

7th

Capt. Henry T. Hoff, Jr.
1st Lt. Paul F. McManus
2nd Lt. John F. Franz

8th

Capt. Michael J. Connolly
1st Lt. Evan B. Rich
2nd Lt. William N. Masters
2nd Lt. Alan M. Israel

9th

Capt. Paul E. Johnson
1st Lt. Louis N. Trocano
2nd Lt. Paul Hall
2nd Lt. Salvatore J. Messina

10th

Capt. John T. Cassidy
1st Lt. Robert A. Rosenberg
2nd Lt. Berj Zamkochian
2nd Lt. Edward F. Greer

SECOND REGIMENT

Company

1st

Capt. Raymond J. Collins
1st Lt. Edward R. Mattson
2nd Lt. John J. Mooney

2nd

Capt. John P. Doyle
1st Lt. Joseph Longo
2nd Lt. Manuel B. Rosenberg

3rd

Capt. Gordon E. Lesser
1st Lt. Philip Freedman
2nd Lt. Robert C. Lipson

4th

Capt. Daniel M. Donovan
1st Lt. Lawrence J. Malone

5th

Capt. John J. Forte
1st Lt. Louis J. Tsavaris
2nd Lt. Irving E. Isgur

6th

Capt. George F. Ciampa
1st Lt. John J. Gaffey
2nd Lt. Henry T. Camerlengo
2nd Lt. Joseph Bunson

7th

Capt. Jay A. Davidson
1st Lt. Joseph Berman
2nd Lt. Laurence Winston
2nd Lt. Irving M. Kriegsman

8th

Capt. Lawrence Yorks
1st Lt. John G. Musante
2nd Lt. John R. Dalton
2nd Lt. Vincent F. Diaferio

9th

Capt. Anthony J. Nania
1st Lt. Russell B. Haydon
2nd Lt. William E. Grady
2nd Lt. David Z. Tavel

10th

Capt. Abbott W. Lighter
1st Lt. Paul C. Holland
2nd Lt. Gerald A. Richmond
2nd Lt. Hyman M. Shumrak
2nd Lt. George J. Hoffman
2nd Lt. Gerald J. Hershoff
2nd Lt. Clifford C. Johns

Commissioned Officers — Second Regiment

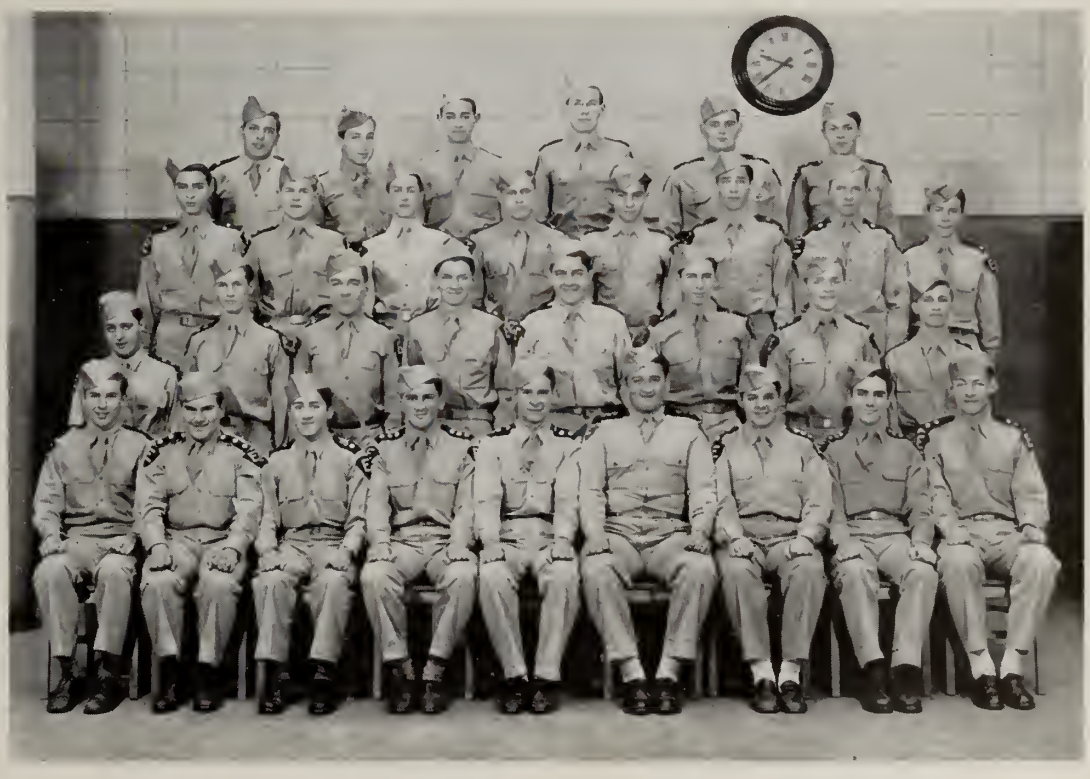

First Row—left to right: Wallace J. Gleekman, Gordon E. Lesser, John J. Forte, Anthony J. Nania, Daniel M. Donovan, George F. Ciampa, Jay A. Davidson, Abbott W. Lighter, Raymond J. Collins.
Second Row—left to right: Carl Cooperstein, John G. Musante, John J. Gaffey, Frederick A. Publicover, Robert C. Lipson, Reuben M. Zallen, Paul C. Holland, Lawrence J. Malone.
Third Row—left to right: Manuel B. Rosenberg, Gerald A. Richmond, David Z. Tavel, Robert E. Mattson, Horace A. Del Grosso, Alfred Weisberg, Wilfred J. Gaudreau, Henry I. Camerlengo.
Fourth Row—left to right: Vincent F. DiaFerio, Morton Shames, Hyman M. Shumrak, Joseph Berman, Laurence Winston, Irving Pinta.

Commissioned Officers — Third Regiment

First Row—left to right: Robert M. Jacobs, W. Raye Bardon, Alfred E. McCarthy, Martin G. Forgione, Nathan G. Lieberson, Edward Kristal, Albert Fine, Pantaleone W. Grande, Leon Pollard.
Second Row—left to right: Frederic G. Talabach, Ernest J. Comeau, Benson Diamond, William M. Jacobs, Robert DePeron, Jr., Hollis K. Pendleton, Arnold J. Singer, Bernard L. Slotnick, Norman Jepsky.
Third Row—left to right: James T. Picardi, Stephen A. Tarantino, William Muser, Edward H. Shrier, Jason Long, James J. Tiernan, Samuel B. O'Bryant, Arthur K. George, Harold P. Donnelly.
Fourth Row—left to right: Irving M. Kriegsman, Sumner Auerbach, Robert M. Sacco, Thomas C. Strates, Stanley Kushner, Aaron L. Brody, Leon Curewitz.

THIRD REGIMENT

Company

1st

Capt. Mendel Levinson
1st Lt. William M. Jacobs
2nd Lt. Edward H. Shrier
2nd Lt. Richard A. Malone

2nd

Capt. Wallace J. Gleekman
1st Lt. Alfred E. McCarthy
2nd Lt. Robert M. Sacco
2nd Lt. John P. Mastrangelo

3rd

Capt. Norman Jepsky
1st Lt. Thomas C. Strates
2nd Lt. Murray Karlsberg

4th

Capt. John F. Fahey
1st Lt.; Carl Cooperstein
2nd Lt. William Muser

5th

Capt. Mario S. Grasso
1st Lt. Francis D. Sullivan
2nd Lt. Harold H. Donnelly
2nd Lt. James J. Tiernan
2nd Lt. Edward Kristal

6th

Capt. John J. Spillane
1st Lt. Benson Diamond
2nd Lt. John F. McCabe, Jr.
2nd Lt. Ralph E. Mueller
2nd Lt. Neil Landau

7th

Capt. Nathan G. Lieberson
1st Lt. Leon Curewitz
2nd Lt. Hollis K. Pendleton

8th

Capt. Gerald H. Zoken
1st Lt. Samuel B. O'Bryant
2nd Lt. Arnold J. Singer

9th

Capt. Pantaleone W. Grande
1st Lt. Benjamin Zelman
2nd Lt. Alfred Weisberg

10th

Capt. Albert Fine
1st Lt. Robert DePeron
2nd Lt. Ernest J. Cameau
2nd Lt. Norman P. Fisher

FOURTH REGIMENT

Company

1st
Capt. John C. O'Connor
1st Lt. Raymond A. Campo
2nd Lt. Albert A. Lewis

2nd
Capt. Howard D. Shuman
1st Lt. Arthur K. George
2nd Lt. Paul G. Schlessinger

3rd
Capt. Aldo V. Belmonte
1st Lt. Aaron L. Brody
2nd Lt. Myron Shriber
2nd Lt. Edward J. Davis

4th
Capt. Soo Hoo Wing Fee
1st Lt. Edmund J. Cotter
2nd Lt. Abraham Ponn

5th
Capt. Angelo A. Govostes
1st Lt. Bernard L. Slotnick
2nd Lt. Ciriaco A. Colella
2nd Lt. Reuben M. Zallen

6th
Capt. Raymond T. Carver
1st Lt. Haig Parnagian
2nd Lt. Joseph M. Pomarole
2nd Lt. Sumner Auerbach

7th
Capt. Gerald J. Zarrow
1st Lt. Bruce Cummings
2nd Lt. Morton Shames
2nd Lt. Stanley Tamkin

8th
Capt. Arnold J. Rotman
1st Lt. Horace A. DelGrosso

9th
Capt. Marvin I. Black
1st Lt. Edward Berman
2nd Lt. Arnold M. Kublin
2nd Lt. James K. Shaheen
2nd Lt. Harold S. Davidson
2nd Lt. Andrew A. Allan

10th
Capt. Ricardo Digregorio
1st Lt. Joseph Ignazio
2nd Lt. Stanley Kushner
2nd Lt. Roy P. Habeeb
2nd Lt. Robert L. Castagnola
2nd Lt. Payson B. Palmer
2nd Lt. Thomas W. McGeever

Commissioned Officers — Fourth Regiment

First Row—left to right: Ricardo DiGregorio, Marvin I. Black, Aldo V. Belmonte, Howard D. Shuman, Gerald Hershoff, Angelo A. Govostes, Francis V. Donovan, James D. Moroney, Soo Hoo Wing Fee.
Second Row—left to right: John F. McCabe Jr., Haig R. Parnagian, George M. Belsky, Joseph L. Ignazio, Louis J. Tsavaris, Paul E. Johnson, Thomas W. McGeeves, Edmund J. Cotter, Joseph Bunson, Norman Berkowitz, Irving E. Isgur.
Third Row—left to right: Edward J. Davis, Arnold M. Kublin, Edward Berman, Roy D. Habeeb, Stanley B. Tamkin, Herbert A. Siders, Philip Freedman, Myron Shriber, Albert A. Lewis, Norman F. Bligh.
Fourth Row—left to right: Allen Miller, James K. Shaheen, Donald J. Maier, Paul G. Schlessinger, Ignazio F. Caruso, Bruce Cummings, Frank V. Giordano.

May 8, 1946—The 125th Anniversary Parade—The school regiments and a veritable army of alumni march in tribute to our Alma Mater.

Headmaster's Aides

First Row—left to right: Samuel Rubinovitz, W. Raye Bardon, Edward F. Greer, Head Master Walter F. Downey, Chief Aide Robert P. Gersin, Robert DePeron, Jr., Sumner T. White.
Second Row—left to right: Charles F. Fenn, Jr., William Tructman, Arthur F. O'Connor, Sumner Auerbach, Murry D. Lippa, Robert J. Gregerman, Salvatore P. Luciano.

EIGHTIETH COMPETITIVE DRILL

COMMISSIONS AWARDED AND PRIZES WON

First Regiment

	Company
Colonel John T. Cassidy . . .	10
Lt. Col. Luigi S. Maccagnano .	4
Major Paul E. Johnson . . .	9
Major Richard J. Dorn . . .	2
Major Herbert B. d'Entremont	3

Individual Drill

1st Sergeant John R. Ferris
Corporal Francis P. Lombardi
Corporal Anthony J. Rossetti
Corporal Ronald A. Krause
Private Stanley H. Ostrosky
Private George D. Kasparian
Private Robert E. Paulson
Private Alfred C. Conrod
Private Herbert Abrams
Private Theodore R. Barco

Second Regiment

	Company
Colonel George F. Ciampa . .	6
Lt. Col. Jay A. Davidson . .	7
Major Gordon E. Lesser . .	3
Major Anthony J. Nania . .	9
Major John P. Doyle . . .	2

Individual Drill

Corporal Robert K. Silverman
Corporal Clinton Israel
Private Shamai Kanter
Private Robert B. Goldberg
Private Carl W. Larson
Private Francis J. Notargiacomo
Private Angelo P. Giacalone
Private Jack H. Fishbon
Private Kenneth J. Golden
Private Herbert Nitkin

Third Regiment

	Company
Colonel Pantaleone W. Grande	9
Lt. Col. Nathan C. Lieberson .	7
Major John F. Fahey . . .	4
Major Mario S. Grasso . .	5
Major Gerald H. Zoken . .	8

Individual Drill

Sergeant Frederick G. Shelby
Sergeant Thomas J. Ryan
Corporal John C. Pedalino
Corporal Arthur Penn
Private Edward C. McFarland
Private Henry J. Browne
Private Allen Getman
Private Louis A. Scapicchio
Private Joseph E. Buckley
Private Jacob Aronson

Fourth Regiment

	Company
Colonel Angelo A. Govostes .	5
Lt. Col. Raymond T. Carver .	6
Major Howard D. Shuman .	2
Major Ricardo DiGregorio .	10
Major Aldo V. Belmonte .	3

Individual Drill

Sergeant Evangelos Karalexis
Corporal Marvin A. Feinman
Corporal Henry W. Peele
Private Henry Leno
Private Elliott L. Woodman
Private Walter I. NeHalsingh
Private Robert DiGregorio
Private Albert W. Someau
Private Francis X. Turcotte
Private Sumner H. Feldman

"The towers on the Heights reach to Heaven's own blue" . . . a perfect setting for the climax of the outdoor track season. Coach Cliff Ronan's E. H. S. boys are already away out in front as usual. How about a regular "Brackety Ax" for Cliff and his colleagues of the Blue and Blue coaching staff? Let's go!

VARSITY

77
42

Varsity Football Squard — 1946

Fourth Row: (*left to right*) David Wong, John Savino, Phillip Pascucci, Raymond Conrad, Robert Griffin, Joseph McCarthy, Howard Harrison, Edward O'Donnell, George Ciampa.

Third Row: (*left to right*) Nicholas Giordano, Angelo Fatalo, John Buckley, Frank Shannon, Arthur Keefe, John Carroll, Kenneth Shawlis, George Daley, Lawrence Barrett, Paul Pendergast, William Muser.

Second Row: (*left to right*) Assistant Coach James Sullivan, Head Coach Bernard Kilroy, Manager Robert Jepsen, William Jennings, Briton Potter, Jr., John Limoncelli, Christ Karys, Arthur Tuhna, Zachary Geanacopoulos, Alfred Balerna, Head Master Walter F. Downey, Faculty Manager of Athletics J. Clifford Ronan.

First Row: (*left to right*) Daniel Brosnahan, Robert Driscoll, Conrad Balfour, James Zanghi, Louis Tsavaris, Paul Monahan, Richard McGowan.

Co-Captains

Dick and Louie

The Season's Record

English	*Opponents*	
12	Groton	13
6	Tech	12
0	Trade	6
48	Memorial	6
6	Commerce	0
14	B. C. High	0
12	Hyde Park	6
31	Dorchester	6
19	Latin	0
148		49

Winners of the Varsity E

Co-Captain: Richard W. McGowan
Co-Captain: Louis J. Tsavaris
Manager: Robert J. Jepsen

Alfred J. Balerna
Conrad Balfour
Daniel P. Brosnahan
Lawrence G. Barrett
George F. Ciampa
Raymond P. Conrad
George A. Daley
Mario Dell'Orphano
Robert G. Driscoll
Angelo M. Fatalo
Zachary H. Geanacopoulos
Robert Griffin
Harwood R. Harrison
William E. Jennings
Christ J. Karys
Arthur D. Keefe
Gordon E. Lesser
Alfonse Luciano
John Limoncelli
Joseph F. McCarthy
Paul G. Monahan
William Mucelli

BERNARD J. KILROY
Head Coach

William Muser
Edward T. O'Donnell
Phillip Pascucci
Briton J. Potter
Paul Prendergast
John F. Riggs
Angelo Rossi
John F. Savino
Frank W. Shannon
Kenneth G. Shawlis
Arthur Tuhna
David A. Wong
James N. Zanghi

ALL-OPPONENT TEAM

L. E.	L. T.	L. G.	Center	R. G.	R. T.	R. E.
Jim Cusack	Ciovacca	Caperella	Mills	Stevens	Foley	Pete Roach
Commerce	Hyde Park	B. C. High	Trade	Groton	B. C. High	Tech

Quarterback
Jim McMahoon
Tech

L.H.B. (Captain)	F. B.	R.H.B.
Dave Sullivan	Roger Pushee	Johnny Koffske
B. C. High	Memorial	Hyde Park

Compiled by E.H.S. Football Varsity.

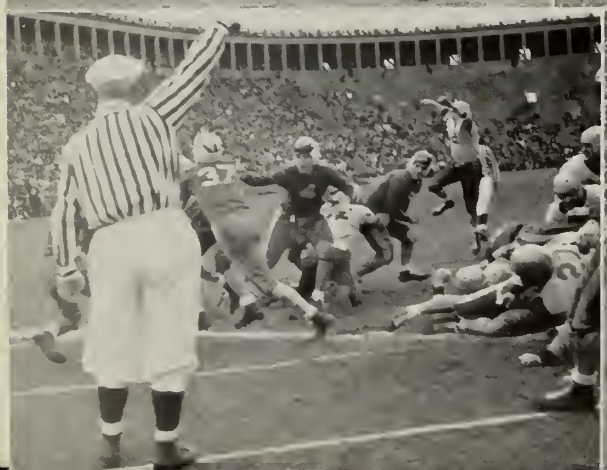
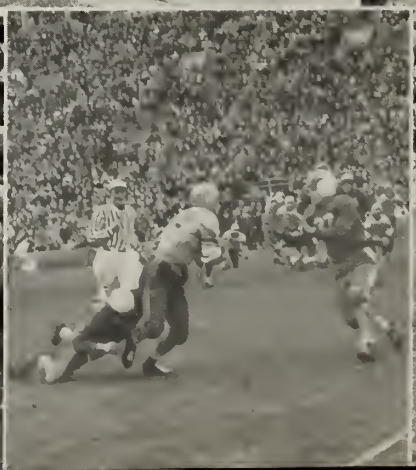

It's May 22, 1946 . . . In the Interscholastic Track Meet at Alumni Field, Boston College, Frank Lombardi of English High races to victory in the low hurdles.

"When good fellows get together" . . . A little time out from track competition. The first row, left to right: Perry Constas, Conrad Balfour, Austin Roche, Walter Murphy, Bob Farrell, Arthur Ruggere, Kenneth Shawlis, and Arthur Tuhna.

The second row left to right: Wallace Gleckman, Melvin Getz, Ray Jackson, "Tiny" Ciampa, Stan Tamkin, Howard Horton, Louie Tsavaris, Angelo Adams, and Frank Lombardi.

Our Championship Track Team

Fourth Row: (*left to right*) Albert Ashe, Elmer Jones, John Dalton, Erwin Chester, Stanley Tamkin, George Ciampa, Edward O'Donnell, James Middleton, Joseph Conlon, Allen Hurley.
Third Row: (*left to right*) Morton Ribok, Alfred Balerna, James Hadge, Leroy Davis, Arthur Braithwaite, Alfred Barone, Arthur Tuhua, Louis Tsavaris, William Nelson, Robert Jepson, Lewis Prout.
Second Row: (*left to right*) Coach J. Clifford Ronan, Mgr. Charles Holeman, Joseph Brown, Paul Peter, Albert Di-Blasi, Edward Griffith, Sidney Scott, William O'Keefe, Angelo Adams, Ronald Jenkins, Louis Walcott, Gerald D'Alfonso, Charles Daley, Head Master Walter F. Downey.
First Row: (*left to right*) Gerald Shulman, Kenneth Shawlis, Edward Berman, Co-Captain Irving T. Howe, Co-Captain Conrad Balfour, John Sylvester, Austin Roche, Robert Meanix.

The Season's Record

Jan. 14—Interclass Meet.
Jan. 18—YMCA Meet. Three relay teams defeated Commerce, Technical, and Latin.
Jan. 23—Triangular Meet, English vs. Commerce vs. Roxbury Memorial. Won by English—20⅙ points.
Jan. 25—Northeastern University Interscholastic Meet. Won by English—13½ points.
Jan. 25—Knights of Columbus Games (evening). Relay team defeated Commerce, Technical, and Latin.
Midget relay team ran second to Latin.
Jan. 31—Quadrangular Meet. English vs. Technical vs. Latin vs. Roxbury Memorial. Won by English—115 points.
Feb. 6—Quadrangular Meet. English vs. Technical vs. Boston College High vs. Trade. Won by English—107 points.
Feb. 8—State Meet. Won by English—21½ points.
B.A.A. Games (evening). Midget relay ran second to Latin.
Feb. 12—English won three firsts, a second, and a third place with five teams entered.
Feb. 13—Novice Meet. English finished second to Technical in a meet for novices.
Feb. 28—Quadrangular Meet. Latin vs. English vs. Trade vs. Technical. Won by English—134½ points.
Mar. 8—Regimental Meet. Won by English—70 points.
Mar. 15—Greater Boston Meet. Won by English—49½ points.
April 19—City of Lawrence Centennial Meet. Won by English—28 points.

Winners of the Varsity E

Angelo Adams
Albert Ashe
Alfred Balerna
Conrad Balfour (Co-Captain)
Edward Berman
Arthur Braithwaite
George Ciampa
Erwin Chester
John Dalton
Leroy Davis
Albert Di Blasi
Thomas Flaherty
Edward Griffith
James Hodge
Irving T. Howe (Co-Captain)
Allan Hurley
Elmer Jones
Robert Meanix
James Middleton
Wilhelm Nelson
Edward O'Donnell
William O'Keefe
Louis Prout
Morton Rebak
Austin Roche
Arnold Saklad
Kenneth Shawlis
Gerald Shulman
John Sylvester
Louis Tsavaris
Arthur Tuhna

The Blue and Blue Varsity Relay Teams of 1947

First Row, left to right: Co-Captain Irving T. Howe, Edward Berman, Perry Constas, Albert DiBlasi.
Second Row: Coach J. Clifford Ronan, Gerald Shulman, Kenneth Shawlis, Erwin Chester, Lewis Prout.
Third Row: Robert Meanix, Wilhelm Nelson, Louis Tsavaris, Austin Roche.

Basketball

Second Row: (*left to right*) Coach Arthur J. Sullivan, Robert A. Hudder, Richard E. Dixon, Stephen A. Tarantino, Alfonse J. Luciano, Robert L. Griffin, Joseph E. Rooney, William P. Fortune, Edward Opper, Head Master Walter F. Downey.
First Row: (*left to right*) Gerald C. Keane, Alfred E. Jordan, Mario J. Dell'oriano, Leonard Hersch, Samuel J. Abdonore, Harold W. Babchyck, Allen Bernstein.

Winners of the Varsity E

Captain: Leonard Hersch
Manager: Robert A. Hudder
Samuel J. Abdonore
Harold W. Babchyck
Allen Bernstein
Mario J. Dell'Orfano
Robert L. Griffin
Alfred E. Jordan
Gerald C. Keane
Edward Opper
Joseph E. Rooney

The Season's Record

English	*Opponents*		*English*	*Opponents*	
19	Dorchester	23	31	South Boston	27
31	Roxbury Memorial	36	50	Charlestown	7
25	Roslindale	21	33	Technical	27
36	Commerce	34	35	B. C. High	27
46	Trade	37	40	Brighton	42
32	East Boston	34	35	Jamaica Plain	33
86	Brandeis	18	23	Latin	25
29	Hyde Park	33	551		424

Hockey

English	*Opponents*	
5	Commerce	1
4	Roxbury Memorial	5
3	Dorchester	1
1	Lawrence Academy	2
2	Trade	1
1	Technical	7
2	Latin	3
18		20

Winners of the Varsity E

Captain: Robert Kelley
Manager: Alfred Weisberg
Alan Bauer
Walter Cahill
Alfred Crehan
Dana Doherty
William Elliot
William Francis
Wilfred Hynes
William Jennings
Joseph Lynch
Thomas Mara
Leo McGonigle
Thomas McGovern
Richard McGowan
Patrick Morrissey
William Muser
Francis Power
John Walsh
Paul Quirk

Second Row: (*left to right*) Coach Bernard J. Kilroy, Alfred Weisberg, Paul A. Quirk, William G. Francis, Thomas G. Mara, George V. Dunham, Paul J. Sullivan, William V. Elliot, John R. Hardy, Head Master Walter F. Downey.

First Row: (*left to right*) Alan H. Bauer, Alfred E. Crehan, Leo F. McGonigle, Robert W. Kelley, William E. Jennings, Joseph A. Lynch, Joseph B. Milano, Patrick O. Morrissey.

Baseball

Third Row: (*left to right*) John P. Karle, Daniel T. Brosnahan, Manager George F. Ciampa, Richard A. Koury, Theodore D. Eisenstadt, Oskyan Manoogian.
Second Row: (*left to right*) Head Master Walter F. Downey, Henry A. Young, Arthur Tuhna, Alan H. Bauer, Paul A. Quirk, Yale Altman, Joseph Lousararian, Coach Bernard J. Kilroy.
First Row: (*left to right*) Mario J. Dell 'Orfano, William J. Kelly, Andrew A. Allan, Lawrence J. Prior, Howard F. King, Richard W. McGowan, William E. Jennings, Michael P. Mercadante

1947 Baseball Schedule			*The Season's Record*	
			English	*Opponent*
April	15	Brandeis	12	5
	18	Roxbury Memorial .	10	4
	21	Commerce	9	3
	23	Groton	14	7
	25	Charlestown	7	4
	28	East Boston	9	5
May	5	Dorchester	4	3
	7	Roslindale	—	—
	9	Technical	—	—
	12	Medford	—	—
	13	South Boston . . .	—	—
	16	Hyde Park	—	—
	19	Trade	—	—
	23	B. C. High	—	—
	24	Lawrence Academy .	—	—
	26	Jamaica Plain . . .	—	—
	28	Latin	—	—

WHO'S WHO

IN THE CLASS OF '47

by BOB GERSIN '47

LOU TSAVARIS - VICE-PRESIDENT - FOOTBALL CO-CAPT.

BOB JEPSEN - PRESIDENT

SAM RUBINOVITZ

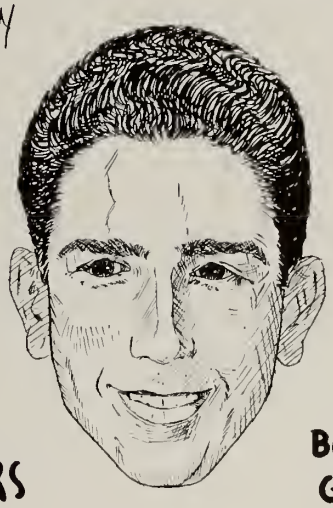

BOB GERSIN

CO-EDITORS IN-CHIEF OF YEARBOOK

CONNIE BALFOUR
TRACK

IRV HOWE
TRACK

AL LUCIANO
FOOTBALL
BASEBALL

Yep! teamwork does it, and the *it* in this case is the 125th Anniversary broadcast of "The Cavalcade of English High." We count on Mr. William J. Hayes to direct all such presentations, and he invariably produces the very best. Our gratitude to Mr. Hayes, to Mr. Black, to Mr. Connell, and to the other faculty advisers of school activity groups. To the boys who give generously of their time and talents, we express our appreciation.

SCHOOL

"It ain't the guns nor armament,
Nor funds that they can pay,
But the close cooperation,
That makes them win the day.

It ain't the individual,
Nor the army as a whole,
But the everlasting teamwork
of every bloomin' soul."

J. Mason Knox.

SERVICE

E

Library Corps

Camera Club

E. H. S. News Staff

Student Council

Chemistry Club

Discussion Club

Glee Club

French Club

Class History

The story of each member of this year's graduating class, though worthy of recounting, is much too great considering our limitations of time and space. Therefore, I am telling the story of all members by recounting the tale of one. He is the average boy who thinks of himself as above average. He is the person you would never recognize in a crowd. If you like him, it is because you can see your own qualities in him. His name is Rodney Glotz.

In September, 1943, an innocent young Rodney, thirsting for knowledge, raced into the portals of the English High School. Here was the strong, vibrant material from which was to be made a cu'cured high-school senior.

Rodney and the other freshmen, except those who had been freshmen the previous year, were confused by the building. Little did they know that their instructors would tell them where to go. The first few days Rodney met innumerable people. Rodney would walk around bumping into old friends, bumping into new friends, bumping into stone walls. But Rodney grew to love those stone walls. He grew to love the marble halls, the air conditioning, the elevators, the stained-glass windows, and the plush-covered nicotinic retreats.

Rodney was quick to learn. He found that the word "freshman" is derived from (excuse the expression) the Latin: *freshus,* meaning fresh, and *mannus,* meaning man. It was not long before he became acquainted with the various school procedures, such as juvenile delinquency, class-cutting, absence, and many other simple, everyday student activities. He was beginning to acquire knowledge. He thrilled to the intricacies of algebra; he spent happy hours poring over his ancient history; the ineffable joys of *amo, amas, amat* were his! Before he had scarcely become settled, two months had gone by. He was out in a stadium on a Thanksgiving morning, cheering himself hoarse.

When he returned to school, he was able to swap stories as well as any professional about the size of his holiday dinner. From a consensus of his friends' experiences he was able to derive something which he labeled *Glotz' formula.* It read: *"The size of the Thanksgiving turkey is directly proportional to the stomachache derived from that turkey."*

The remainder of his initial year passed kaleidoscopically. Things of note, which gave contrast to the usual routine were:

A new popular song entiled "As Long As You're Not In Love With Anyone Else, Why Not Be Nice To Your Wife?"

The formation of a new club, the S.P.C.S.S.I., or Society for the Prevention of Cruelty by Students to Sensitive Instructors.

Then it was spring, when a young man's fancy turns to what a girl has been thinking about all winter, and Rodney bade goodbye to his ten-month home for a summer of freedom.

II

"A sophomore!" thought Rodney, "That's Greek for 'wise Fool'." Rodney wasn't exactly sure which term fitted *him.* However, it was certainly a far more experienced and worldly person he had become. He looked with the tolerant contempt of an old master upon his new classmates, arrivals from other schools.

Rodney was always ready to assist these boys in any possible way. He helped them cut their lunch periods, and arranged that no one would discover the offense. He sold them elevator passes, to lighten the task of climbing to the fifth and sixth floors.

Through these transactions, Rodney became also very adept at the fine art of running, when his associates began to find out some insignificant details. For instance: English has but *three* floors.

On Thursday afternoon, April the twelfth, Rodney was in an especially happy state of mind. And why not? Wasn't a vacation in the offing? Wasn't it a warm, sunny day (perfect for baseball)? He had no homework, either, because the following day he and his company intended to take first award in the annual prize drill.

Coming home, however, he was met by a friend who was shocked and excited: "Did you hear—?" he said.

Rodney was completely stunned. It just *couldn't* be true. But when he was home at his radio, Rodney found out that it was. Franklin D. Roosevelt had passed away that afternoon at Warm Springs, Georgia. It was hard to believe. It still is, for Rodney. He knew that voice, face, and personality so well.

The next morning, Rodney and twenty-five hundred others assembled in the huge Armory, and payed a few moments of silent tribute to a man as great as the country which loved him so deeply.

But time, war, and school work do not pause long, and Rodney added along with a list of axioms and Latin verbs, the name "Truman" to his vocabulary. On May the eighth he included the term "V-E Day." There was no celebration, and Rodney did not rejoice in a half-completed task. He stood at attention in his homeroom while Taps echoed through otherwise silent corridors in honor of the men who had given man's most precious gift to their own, though in many cases not their native, land.

A few days later, Rodney left the company of *Cotter, Hogan,* and *Zallen*, to observe the behavior of another classmate who was acting strangely—that is, more strangely than usual. The lad was walking around the building, eyes searching intently, and neglecting to speak to *George, Saul Adams, Cummings*, or even *Bill Jacobs*. When he saw a piece of paper on a desk or floor, he would retrieve it, inspect it, and throw it away, sighing, "That's not it." This behavior continued for days, and each time with the resulting comment, "That's not it." Finally, a teacher could stand it no longer. "Glotz," he quietly bellowed, "Why don't you, *Berman* and *Kritzman* take this ——— boy down to the doctor. Get rid of him!"

Shortly afterwards, the doctor was in possession of all information, and said, "Obviously, the boy is unfit to carry on school work. I shall have to write him a release." As soon as the release was signed, the boy jumped up, and, forcing *Gersin* and *Grande* out of his way, seized the paper. "That's *it!*" he cried.

III

Still not fully recovered from V-J Day, Rodney turned up as usual for his first year as an upper classman. It was during this year that Rodney got his first taste of class elections. There were speeches, signs, bribes, and other democratic devices to help him decide for whom to vote. He never found out for *what*. It was a furious struggle, boasting such slogans as *"Don't Be a Schlep, Get Hep to Zepp"*. A few boys were elected. A few were not. (Ed. Note. Here are those who were: *Robert J. Jepsen,* president; *Edward F. Greer,* vice-president; and *George F. Ciampa,* secretary-treasurer.)

In the traditional football game, this year Rodney watched Latin achieve a colossal moral victory—by tying English, nothing to nothing. Needless to say, they needed the help of the weather man to do even that. It was raining the proverbial menagerie upon that scoreless day of mud and glory (mostly the former).

Further on in the year a strange rumor was encountered, circulating about the school. It seemed that one of the major film companies was trying to gain permission to produce an epic based on the locale of this institution. It was to have been titled either *All This And Cross Corridors, Too* or *Forever, English*, but the idea was abandoned when the company refused to make the picture in shades of light and dark blue.

Later came an adventitious day of happiness in Rodney's life. It was the faculty's annual tea, where, once a year, every teacher surrounded three or four cups of the most potent tea any upstanding Boston man should drink, and generally had a jolly, uninhibited, and hilariously dull afternoon.

Rodney and two others were designated as Tea Tasters. The job of a Tea Taster was to taste tea. If there was any foreign or poisonous matter in the tea, the Tea Taster would show it by dropping dead. If not, the faculty were able to enjoy themselves to their heart's content by imbibing the nectarian beverage. It is not for me to mention here whether any attempt was made to tamper with the tea. However, when they revived Rodney, two stomach pumps and a pullmotor were useless from overwork. When he finally opened his eyes, Rodney's first words were, "One lump or two?"

But his recovery was in time for the biggest celebration that his school had ever had. Alma mater, tried and true, was one hundred and twenty-five years old. Like all great ladies, the oldest high school in the United States bore her age well. There was a parade that day, and afterwards English severely defeated Latin in their annual baseball game. It was a superb way to climax the observance.

IV

A Senior! This was the year when Rodney and many others found out that C4Br was *not* a new type of vitamin. He learned that a *sine* was not something which hung outside a dentist's office, and that one couldn't get rid of *logs* by chopping them down, or burning them. The classic lines:

Oh, how I weary
Of the electronic
Theory

were first on the poetry list of every senior.

At election time, an unforeseen event occurred. A gentleman named *Kilroy* was almost unanimously elected to all offices. He was therefore asked to appear at the Head Master's office. When the appointed time came, however, *Kilroy* was not there, and so the officers became by default: *Robert J. Jepsen,* president; *Louis J. Tsavaris,* vice-president; and *William F. Muser,* secretary-treasurer; *Nicholas Lembo* and *George V. Kenneally,* members of the executive committee.

During this year a new series of awards was inaugurated. This number of prizes were given by the Kanter Memorial Fund as follows:

To *Charles Fenn,* the *Boy Most Likely to Make His Mark in the World,* was presented a piece of chalk.

To *Leonard Harris* went two awards of merit. For being *The Most Brilliant Boy in E.H.S.,* he was given a pair of sunglasses. He also received the prize for being *The Most Forgettable Character I've Met.*

JUNIOR CLASS OFFICERS OF THE CLASS OF 1947. *Standing, left to right:* George V. Kenneally, executive committee member; Edward F. Greer, vice-president; and William Muser, executive committee member. *Seated:* Robert J. Jepsen, president; and on his left, George F. Ciampa, secretary-treasurer.

One great November day, twenty-two thousand people assembled to watch Blue Lightning in the form of men like *Tsavaris, Balfour, Balerna, Luciano,* and *Ciampa* strike Latin School to the tune of nineteen to nothing. The turkeys cheered (if they do) long and loud for the English eleven that morning.

Following triumphantly in the wake of the victory a new school publication was launched, The *E.H.S. News.* This magazine was conceived in Room 354 and dedicated to the proposition that all students are created equal, and are endowed with certain inalienable rights, such as: to buy publications like the *E.H.S. News.* Tailored for the higher, more intellectual mentality, the *News* met with immediate success. However, this success was not achieved by magic. Much hard, grueling work was put in by the *News* staff, who remained night after night, always persevering with the job at hand. Far into the evenings their lights burned, and the silence was broken only when someone exclaimed, *"Cut for dealer,"* or *"Give me three."*

The advent of the Prom fell upon Rodney like a ton of bricks. And, strangely enough, carrying a ton of bricks was about the only thing that Rodney did *not* do in preparation for the Prom. It was Rodney's first formal, and he worked feverishly, arranging for flowers, tuxedo, and transportation. After mortgaging his body and soul for the use of the back of a friend's car (which meant that Rod was to do *two* chemistry homelessons a night, instead of one), there was naught left but to await the date. When *The Evening* arrived, Rodney had a nominal amount of trouble getting attired. (In fact he became very tired, getting attired.) He fumed and struggled with the most obstinate collar-button and studs ever conceived by the mind of man. Yet when the smoke of battle cleared away, he looked very well indeed, with his built-in shoulders and muscles; and, most important, he didn't feel one bit foolish. When he called for his *femme fatale,* Regina, she looked better than he had hoped. From then on, they were lost in a maelstrom-like evening of lights and music. When it was all over, and he was dropping his head upon the pillow, Rodney realized what his elder relatives had meant by the "joys of growing up."

Days later, Rodney entered *Das Fluchtgebaude* to find a new variety of signs posted. They bore the crytic letters: *A.B.F.E.S.* His curiosity aroused, Rodney tried to spell it backwards; it then read: *S.E.F.B.A.,* which meant even less than if it were spelled frontwards. Others were likewise trying to decipher the letters. *Barron* narrowly averted fracturing the stone floor, when he fell from one of the lighting fixtures, landing on his head. He had been endeavoring to spell the letters upside down, assisted by *Ford* and *Zarrow.*

At length, the secret was revealed. The signs heralded the opening of a new advertising campaign for class dues: *A.B.F.E.S.* meant: *A Buck From Every Senior.* It should not be thought, however, that the advertising constituted the complete drive. Many tireless workers labored on behalf of this cause; there were many casualties. Rodney was approached by a nervous dues collector, who rather tremulously inquired whether he would like to pay his dues. When Rodney replied, "Yes!" the lad fainted, from sheer surprise. The majority of agents, though, were not so timid; and each had his personal method of extracting the required pound of flesh as painlessly as possible.

Some, like *Muser,* owned a pack of African hunting dogs, with which they would track down their quarry. Many merely used whips. Sometimes it took days, often weeks. But these intrepid men attained their objective, no matter what the odds; always they strove on, never tiring never faltering, a credit to the spirit of the Northwest Mounted.

One of the unsung heroes of the class is the man responsible for this remark. It was report card day, and above the feeling of gloominess which pervaded the building, a cheery voice rose above the lamenting voices. "Why should I feel sad?" he said. "Didn't I get my letter today in German?"

That same afternoon, in passing a classroom, Rodney heard the voice of an instructor say this:

"Now, boys, here's all you have to do. On that paper which has been handed to you, finish the sentence 'I use the subjunctive, because—' in fifty words or less, and pass that paper in to me.

You each will receive, absolutely free and at no cost to you, a beautiful, hand-inscribed mark in my record book."

Also in passing, he heard Mr. Eccles admonishing his staffs of the *Record* and *Yearbook:* "Remember, either you turn in those articles and stories, or I'll take back your pictures of Joseph Pulitzer."

It hardly seemed a week after the day when Mr. Coughlin's classes were excused from homework (because he was chosen a Man of Distinction) that Rodney and about thirty-score others stood in Tremont Temple for graduating exercises. It is said that as a man drowns, his entire life passes before his field of vision. I do not know whether this is true; I do know that as Rodney stood waiting to receive his diploma, he recalled many things about the four years he had spent in the place he had called in his lighter moments "Montgomery Manor." This is what he remembered:

Rodney remembered the young men who watched the ninteen forty-five Latin game in the rain. He remembered a distinguished, white-haired man who was Head Master and big brother to all of us. He thought of the scramble for hot dogs in the lunchroom, the crowded street cars, the homelessons done, the marks received, the class that was cut (quite accidentally, of course). He remembered drill and masscal, the time your company won a prize, and the time your company didn't win a prize. He remembered Mr. Thomas G. Eccles for a special, literary reason.

And aside from the baseball, football, basketball, and hockey talk; and besides the eagerness to leave school each day, and yet the reluctance to leave on the final day, Rodney remembered something more important. And that is you, his classmate. For you ARE The English High School, Boston, Massachusetts.

SHAMAI KANTER,
Class Historian.

Alma Mater, English High

Our English High, our English High,
How proudly here you stand,
Through civil strife, through war and peace
Symbolic of our land!
O English High! O English High!
Our thanks for all you've done,
As on this day we graduate,
We thank you, every one.

No faults shall ever tarnish
Your glorious banner blue;
So proudly borne on shoulder strong
By boys of honor true.
O English High! O English High!
Proclaim it far! Your fame
Forever through ages yet to come—
Your everlasting name!
O time! O years! You cannot dim

The mem'ries left behind;
Our Alma Mater, English High,
A beacon to all mankind.
O English High! O English High!
Your honor's great and true—
Your standard's proudly flying—
Our banner Blue and Blue!

By DAVID TAVEL

Cruising the Corridors

After a rather lengthy absence due to wartime shortages, manpower problems, etc., your "Cruising" reporter has finally gathered enough strength to publish a "Cruising the Corridors." (I suppose after you read this article you wished he never did find the strength. Ed. note) . . . For a cruising vehicle, I think I will use **Bob O'Leary's** new car. Yes, **McGowan,** the roof is now tied on. . . . Notice on the bulletin board: "To all swimming and diving champs: Meeting at the North Side cross-corridor, the next rainy day. Canoe and boats will be provided." . . . **Mike MacKinnon** still claims to have seen the statue on the North Side, first-floor corridor wink at **Miss Kelly**. . . . **Jacobson** likes his coffee from the store across the street, but **Mr. Ward** doesn't let him get any. Reason: **Jacobson** claims it always tastes better if you get it during classes. . . . Comment on **Washwell's** maddening experiment with hydrogen will have to wait until the chemists return to earth. See, **Manuel,** I told you I'd use it. . . . I see where **Francis Weiss** has made the first-string chess team this year. Good work, son, we're proud of you. . . . From the looks of it, I guess the Prom tickets didn't sell too well. For two solid periods **John Musante** and **Bill Muser,** ticket scalpers, were trying to get the statue on the South Side to buy a pair. . . . So **Mario Dell-Orfano** was elected football captain for '47. Good luck, **Mario.** . . . Since **Lou Tsavaris** gets his name on every other page in this yearbook, we've resolved not to use it here. All right, **Jepsen,** you may take the knife out of my back, I promise to say something nice about you. . . . To **Bob Gersin** should go the title of the best-dressed fellow in the school. (He must be out to snag a girl). . . . **Stan Tamkin** may be seen resting, while standing, during any fifth-period drill block. He just places his hand on the top of the head of any member of his pony company. It just fits, and it's very comfortable, he says. . . . I'd like to mangle the character who told **Tsavaris** (Some resolution, it lasted exactly seven minutes, thirty-two seconds) who R. P. is. Anybody got any clues? . . . **Jackson Shine** leaves to join the Foreign Legion. Not enough peace and quiet around here. . . . **Joe Risser,** the pilot of the class, may be seen talking to anyone who will listen on the finer points of flying. . . . The following is a list of the pupils who cut the last period: Well, if you're willing to put up that much money, I'll keep your secret. Sorry, **Br,** but the temptation is too great. . . . **Leo C. Prior,** who asked the C for Casanova, be inserted, is certainly living up to his middle name, if rumors from the wealthy town are to be believed. . . . Some day if you want a surprise, ask **Schoicket** if he has a pair of tan pants. . . . Found out who **Dick, Tek,** and **Gerry** are, but darned if I'll give them the satisfaction of putting their names in this column. . . . **Al Crehan,** the man with the pipe, certainly makes the "Johnnykins" of "Margie" look like a second-hand flat tire. . . . **Lou Petrillo** alias "Kid Chlorine"—"One whiff and you're out". . . . **Benjamin Zelman:** "Drink!" said the mad scientist, holding out the bottle of H^2SO^4. . . . You know, some day I'm going to ask **Billy Tructman** what he eats to make his hair so curly. . . . **Andy Allen** in the telephone booth: "Number? heck, I want peanuts!". . . . From **Mr. Golthwaite's** golden glossary of gleeful gleamings comes the "Mark of zarro" for **Gerry Zarrow.** . . . Bet you don't know what the first and last names in the catalogue are. Nope, you're wrong it's **Abbasciano** and **Zwirble.** . . . **Lou Rotondi:** "Got your math". . . . Ever try to borrow a car check from **Herb Slavinsky.** If you do, you'd better have a pencil with you because you'll have to sign a receipt for it. . . . **Mr. Brown** to **Spillane:** What's the name for NaOH? **Spillane:** "I have it right on the tip of my tongue." **Mr. Brown:** "Well, you better spit it out, it's concentrated lye. (Hold it! don't shoot. I know it's old, but a guy has to fill up space somehow, you know). . . . I understand **George Ciampa** and "Butch" **Rossi** had a little trouble with the elements (snow, that is) at last year's prom. . . . **R. A. Rosenberg,** Esquire, has announced that his stay in the Montgomery Manor will officially terminate this June. (Optimistic character, isn't he?). . . . I wonder if anyone has tried to tear off the top of his homeroom as requested in the final installment of **S. Kanter's** thrilling mystery of last year. . . . According to **Ec** the last pigeon has been driven out of the **Record** office. Good, now those staunch members of the **Record** Staff will have somewheres to hide when the next issue of the **Record** comes out. . . . Who's been teaching freshmen to knock on doors before they enter. Very disturbing influence. . . . **Ed Berman** is so fast, he gets to school five minutes before he starts. . . . I wonder if **Bernie Slotnick** has collected that deuce from the duke yet.. Keep trying, **Slot.** . . . Before I forget it, a load of thanks to **Al Weisberg, Sid Milgram,** and the Boys of E41 and E47 Ec for their invaluable (I'm not sure what this means, but I hope it's the right word) assistance, and as the penniless beggar said in his will, I leave, period. Cheerio!

By S. R.

Last Will and Testament

of the

Class of 1947

We, the class of 1947 of the English High School in the City of Boston, County of Suffolk, Commonwealth of Massachusetts, on the tenth day of March in the year of our Lord Nineteen Hundred and Forty-seven, being or sound mind (?) and body, (thanks to Ronan, Sullivan, Kilroy, and Sullivan, Inc.), hereby do solemnly swear this to be our last will and testament, revoking all others made heretofore; and we do set here unto our hand and seal.

Wringing the water from our sock after wading through the cellar, (it rained last week), and shaking the sal ammoniac (which precipitated in the chemistry lab) from our clothes, we, (mainly because every other class before us has done it) think it only fair and just to leave more than just fond memories of us floating around in the smoke rooms. ($C + O^2 \Longrightarrow CO^2$)

To the hallowed halls of Montgomery Manor, from atop which many a heroic stand was made against the Indians of the Massachusetts Bay Colony, we leave .....we leave.....we leave.

To Mr. Downey, we leave our perpetual thanks for the indulgence he has shown us after our numerous escapades. We also appreciate the interest he has shown in our affairs.

To Mr. Brown, we leave the hope of finally capturing the pyromaniac who maliciously ignited the red phosphorus on the first floor—south side.

To Mr. Scheffy, we leave our gratitude for a lifetime of service to E.H.S.

To Mr. Doc Frazier, we leave an electromagnet with which to extract the exact amounts for class dues, (senior and junior), alumni dues, yearbook payments, and costs for class rings and proms from the more parsimonious seniors.

To Mr. Quinn, we leave an indexed file (not containing the kitchen sink) to be constantly at his fingertips, and the reminder that he is no longer a member of the educational staff at our annex located on Louis Pasteur Avenue.

To Mr. Welch, we leave a loud horn blaring forth the announcements of his gazelle-like jaunts between the office and the library.

To Mr. Welch we leave our thanks for all the fine work he has done for the school. We also leave him a Head Master's baton.

To the School Committee, we leave a bill on behalf of Mr. Eccles (totaling God knows how much) for all the time-and a-half due him.

To Colonel Driscoll, we leave the heartfelt thanks of each and every senior for the most enjoyable assembly we attended during our four-year sojourn at the Montgomery Manor. (A real tribute!)

To Mr. Hill, we leave one senior who, during his spare moments will turn to German instead of math, chemistry, or other sundry subjects (namely, "Police Gazette," funny books, etc.)

To Miss Kelly, we leave a few more handsome men to replenish her depleted (after we graduate this year) library corps.

To Mr. Gifford, we leave a pupil who will work for "neatnesh and legibility" and who will "shpeak dishtinclly in his oral reshitashions."

To Mr. Coughlin we leave our thanks for his zeal as teacher and as head of department, in bringing to us, his pupils, the literary treasures of a rich heritage. We also leave him the American Beauties of Roslindale.

To Mr. Foley, we leave a balloon-tire scooter with which to ease the burden of his daily promenades to and from school.

To Mr. Card, we leave a new smock complete with a built-in test-tube holder.

To Mr. Adams, we leave an overhead passage so "those nasty little boys" won't dash through his room any more.

To Mr. Atwood, we leave a briar pipe and a ready-made school program.

To Mr. Barber, we leave a chaise lougue in the library so he will be comfortable during his fifth-period academic activities.

To Mr. Connell, a new pair of ears to replace the band battered ones he now uses to support his illustrious cap.

To Mr. Chic Evans, we leave our "Dear Boy."

To Mr. Goldthwaite, we leave a campfire girl's guide to quick-cooked meals.

To Mr. Traniello, we leave a re——— (no we better not, he might get angry).

To Mr. Bob Evans, we leave a choir of golden voices with which to further his instruction in the romance languages.

We did it, Richard; now open the door!

Makers of Wills and Testaments
ROBERT P. GERSIN AND
SAMUEL RUBINOVITZ

[Seal] Attested by WILLIAM TRUCTMAN.

Class Song of 1947

To the Tune of "Hail Holy Cross"

I

Dear Alma Mater,
So fond and true,
All thru the years we'll
Give our best to you—;
Thy faith our model,
In thee our pride,
Down life's long highway,
Thou wilt be our guide.

II

Farewell, dear English,
Now we depart,
Left with thy mem'ries
Close within our heart.
In days to follow,
We'll all be true
To our old Alma Mater,
Blue and Blue.

BERJ A. ZAMKOCHIAN, *Pianist*

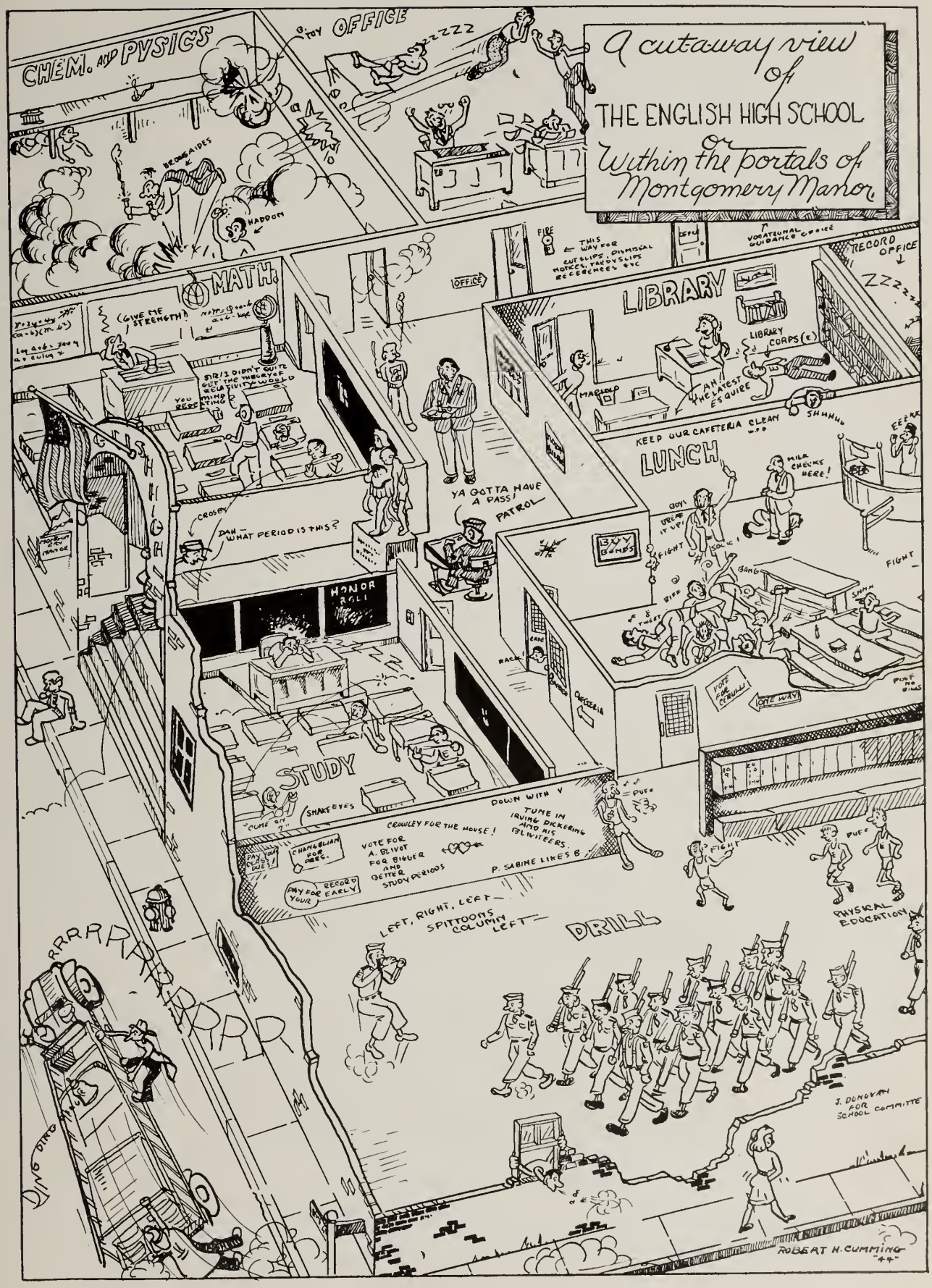
A cutaway view of THE ENGLISH HIGH SCHOOL or Within the portals of Montgomery Manor
CHEM. AND PYSICS
TOY OFFICE
ZZZZZ
BUNSEN BEAKERS
WADDOM
FIRE
THIS WAY FOR CUTSLIPS, DENTAL NOTES, TARDY SLIPS REFERENCES ETC
VOCATIONAL GUIDANCE CHOICE
RECORD OFFICE
MATH
(GIVE ME STRENGTH)
SIR/3 DIDN'T QUITE GET THE THEORY OF RELATIVITY
YOU REFLECTING
OFFICE
LIBRARY
LIBRARY CORPS (c)
MACHINE
AH THE LATEST ESQUIRE
SHHHH
KEEP OUR CAFETERIA CLEAN
LUNCH
MILK CHECKS HERE!
EEEK
HIGH
CROSBY
DAN — WHAT PERIOD IS THIS?
YA GOTTA HAVE A PASS!
PATROL
BUY BONDS
HONOR ROLL
GOV'S SPEAK IT UP!
FIGHT
BANG
BIFF
TWEET
SMACK
FIGHT
RACK
CAFETERIA
VOTE FOR CERULLI
ONE WAY
STUDY
SNAKE EYES
"COME ON ?"
DOWN WITH V
TUNE IN IRVING DICKERING AND HIS GLIVITEERS.
CROWLEY FOR THE HOUSE!
PAY YOUR DUES!
CHANGELIAN FOR PREC.
VOTE FOR A. GLIVOT FOR BIGGER AND BETTER STUDY PERIODS
P. SABINE LIKES B
PAY FOR YOUR RECORD EARLY
PUFF
FIGHT
PUFF
PHYSICAL EDUCATION
LEFT, RIGHT, LEFT —
SPITTOONS COLUMN LEFT —
DRILL
RRRR
DING DING
J. DONOVAN FOR SCHOOL COMMITTE
ROBERT H. CUMMING '44

Autographs . . .

BE
CLEAN
BE
COURTEOUS
BE
SQUARE
THE AIM
OF
EVERY ENGLISH HIGH SCHOOL BOY
IS TO BECOME
A MAN OF HONOR AND ACHIEVEMENT

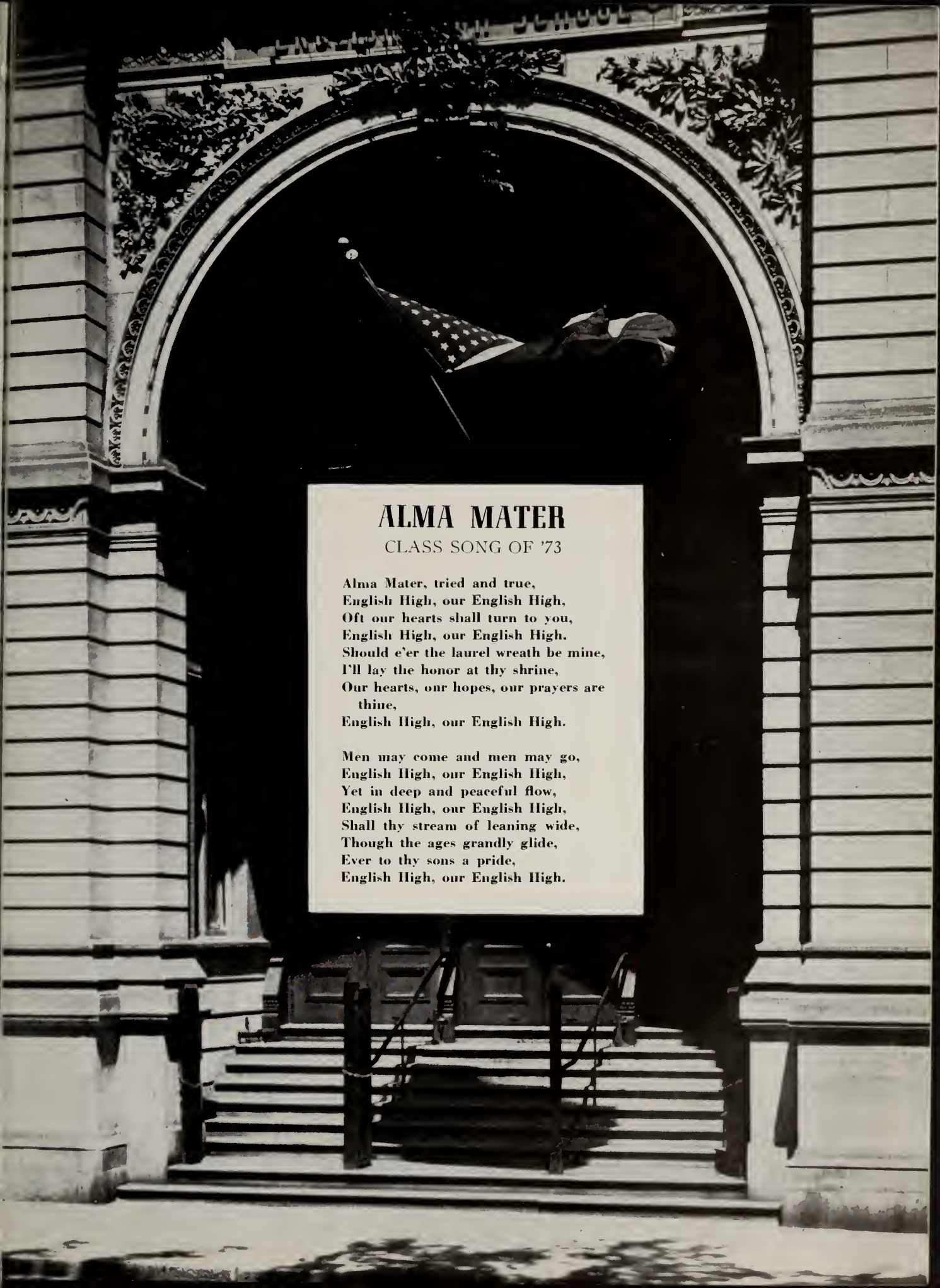

ALMA MATER

CLASS SONG OF '73

Alma Mater, tried and true,
English High, our English High,
Oft our hearts shall turn to you,
English High, our English High.
Should e'er the laurel wreath be mine,
I'll lay the honor at thy shrine,
Our hearts, our hopes, our prayers are
thine,
English High, our English High.

Men may come and men may go,
English High, our English High,
Yet in deep and peaceful flow,
English High, our English High,
Shall thy stream of leaning wide,
Though the ages grandly glide,
Ever to thy sons a pride,
English High, our English High.

COMPLIMENTS

OF THE

AMERICAN OIL PRODUCTS CO.

Complete Stocks of Regulation

CADET UNIFORMS

NOW AVAILABLE AT OUR FIVE
CONVENIENTLY LOCATED STORES

LAMPSON'S, INC.

BOSTON'S LARGEST HABERDASHERS

NOW TRY . . .

HUDSON

For luxury with economy

These new Hudsons embody every feature you look for in your post-war car. Interiors are roomier, with no detail which would contribute to comfort and driving ease overlooked.
There's the sure hand of masters in the sweeping lines of the Hudson; there's styling to this car that will keep it ahead.
Performance? Just put yourself behind the wheel. Ease the Hudson through your own endurance tests — there'll be power to spare. Economical from every standpoint.
Come in and see your new HUDSON **today.**

The HENLEY-KIMBALL CO.

DISTRIBUTORS

1299 Boylston Street • Boston

with branches in

Worcester ★ Providence ★ Portland ★ Bangor

Clothes that make the grade

For a major course in smart clothes try Kennedy's famous Undergrad Shop . . . the place where all up-and-coming young men gather for the smartest clothes in the classroom or on the campus. You'll find jackets, slacks, topcoats, suits and furnishings with just the right amount of dash and color . . . style and wearability . . . to rate a Grade A report in any school.

KENNEDY'S UNDERGRAD SHOP

Compliments of . . .

THE JOSEPH KATZ
SHOE CO.

Acme Printing Co., Inc.
SCHOOL AND COLLEGE ANNUALS
2010 Revere Beach Parkway
Everett, Mass.

Compliments of the

MAXWELL SHAPIRO
WOOLEN CO.

. . . Yours for the smartest in MEN'S WEAR

MIKE'S TOGGERY
14 Blue Hill Ave. Dorchester

. . . serving ENGLISH HIGH MEN for 7 Years with Nationally Advertised Lines

TRAIN FOR SUCCESS

• You may train at Franklin Technical Institute and help to meet America's need for skilled technicians. Industry is constantly seeking trained men and women who can successfully fill supervisory positions in electrical, mechanical and chemical fields.

• The specialized technical training offered here is practical, beamed-to-your-goal. Time-saving courses concentrate on the essentials of education for a career.

Day and evening courses

Write for Illustrated Catalog • Berkeley St., Boston 16, HAN 6590

FRANKLIN
Technical Institute

Industrial Engineering and Technical Courses in Mechanical, Electrical and Chemical Fields

CLASS OF 1947

Compliments of . . .

CHEZ VOUS ROLLAWAY

Open Nights — Sunday Afternoons

"Featuring"

BENNY AUCOIN

at the Organ

11 RHODES STREET DORCHESTER

Substantial Price Reductions

Material Now Available
20 Year Guaranty

BACKED BY 30 YEARS IN BUSINESS
Nationally Advertised Brands

ASBESTOS SIDEWALLS ★ ASPHALT ROOFS

No Money Down—Long-Term Credit

Specialists in

INSULATING BRICK SIDING

GUTTERS CLEANED and CORNERS CEMENTED FREE

Free Estimates, Complete Insurance Coverage

HOME REMODELING CO.

14 FELTON ST., WALTHAM
WAL. 1768 - 6250

CALL OUR NEAREST BRANCH

296 North Main St. Brockton 5313
188 Branch St. Lowell 3-3314

WE GO ANYWHERE

BOSTON'S FINEST PEN SHOP

FOUNTAIN PENS REPAIRED

LARGEST SELECTION
FOUNTAIN PENS, PENCILS
DESK SETS, INKS, LEADS

Free Engraving on Pens Purchased Here!

PenCraft INC.

5 BROMFIELD ST. BOSTON
3rd FLOOR

Compliments of . . .

THEODORE M. STERN

AVENUE
AUTO SCHOOL
(MACBELSKY, Instructor)

PRIVATE LESSONS
HALF HOUR APPOINTMENTS
NEW DUAL CONTROLLED CARS

861 Blue Hill Ave. Dorchester

For appointment . . .
CALL GENeva 3538

Compliments of . . .

PAUL L. BERNARD

CLEANSERS - DYERS - REPAIRING

MILTON CLEANSERS, INC.

6 HOUR SERVICE

551-553 Adams St. East Milton, Mass.

Tel. CUNingham 1899

Free Call and Delivery Service

FUR STORAGE - RUG CLEANING

COMPLIMENTS

OF A

FRIEND

A Solution To College Costs

The Penn Mutual Life Ins. Co.

61 Batterymarch St. * Boston

BERNARD B. TAVEL Associate Member

Compliments of the

WINTHROP LEATHER CO.

Weddings Color Movies

BABY PORTRAITS

PHOTOGRAPHER

404 Blue Hill Ave. Roxbury

GAR. 0224

In the Long Run . . .

you and your friends will prize the portrait that looks like you—your truest self, free from stage effects and little conceits.

It is in this "long run" photography that PURDY success has been won.

Portraiture by the camera that one cannot laugh at or cry over in later years.

For present pleasure and future pride protect your photographic self by having PURDY make the portraits

- PLEASING PORTRAITS
- PROMPT SERVICE
- RIGHT PRICES

Means Satisfaction Guaranteed

PURDY

160 TREMONT STREET - - - BOSTON

Official Photographer of the
Class of 1947

Tel. PARkway 4300

Scholastic Jewelers

INCORPORATED

BOSTON'S LARGEST

MANUFACTURING JEWELERS

OFFICIAL JEWELERS
FOR E. H. S.
CLASS OF 1947

5174-5179 Washington Street Boston, Mass.